THOUSANDS
Are regular readers of the classified ads; advertise today for a sale tomorrow.

DIXON EVENING TELEGRAPH

WEATHER
Fair tonight and Sunday; not much change in temperature; low tonight 58 to 62; high Sunday middle 80s.

NINETY-EIGHTH YEAR Number 180 Telephones 4 and 5 DIXON, ILLINOIS, SATURDAY, JULY 31, 1948 10 PAGES PRICE FIVE CENTS

Ohio CIO Unionists Defy Gov. Herbert To Call Out Guard

Proceed With Plans for Mass Picketing of Dayton Lens Factory

Dayton, O., July 31 —(AP)— CIO unionists, defying Gov. Thomas Y. Herbert to call out National Guardsmen, today went ahead with plans to stage another mass meeting outside the Univis Lens Co. plant.

Herbert, making an on-the-scene attempt to solve the violence-torn strike by CIO Electrical Workers, warned he would call out the troops unless assured there would be no demonstration. The plant normally is closed week-ends.

"I came here to assure you there would be peace in the plant area," Herbert told union leaders. "What it takes to do that will be there. I am giving you people an opportunity to avoid meeting force. The responsibility is yours."

Street fighting broke out yesterday between pickets and non-strikers when the CIO Council called the first mass meeting to protest what it described as "police brutality." More than 120 police were on hand to escort non-strikers into the plant. Officers broke up the melee with tear gas. Estimates of the crowd outside the plant ranged from 6,000 to 16,000.

Struck 87 Days Ago

It marked the fifth day in a row that several hundred employes returned to work under police protection. The company was struck 87 days ago in a wage dispute.

The Montgomery CIO Council representing 30,000 unionists in this area, last night asked all second and third shift workers—including those belonging to the AFL and railroad brotherhoods—to attend an "emergency mass meeting" Monday morning across the street from the Univis plant.

George Moyer, council president, said the meeting was called "in protest of M. H. Starkey's (Univis president) refusal to negotiate with the Univis workers union committee of local 788, UE-CIO which still is the legal bargaining agent of the Univis lens workers."

Workers Reject UE

Univis workers voted last Friday in a National Labor Relations board election against continuing the UE as bargaining agent. Moyer said the NLRB has not officially decertified the UE local.

"Until the official certification of decertification is received, the council is 100 per cent behind the UE," Moyer said. He declined to "make any prediction beyond that statement."

Since the plant reopened Monday, 22 pickets and one non-striker have been arrested and several pickets injured in clashes with police.

Herbert yesterday got company and union officials to agree to attend a conference Monday afternoon although both the governor and company officials warned they would not attend unless Monday morning was "peaceful." Herbert promised to preside at the conference.

Arthur L. Garfield, an international officer of the UE and other union leaders refused to give the governor a flat promise during their meeting that demonstrations before the plant would be stopped.

Herbert told the union representatives to "cut out that bunk about spontaneous." Then they protested they could not control sympathizers.

Mark $568,091,000 for Work on Roads

Washington, July 31—(AP)— State highway departments placed $568,091,000 in road work under contract during the first six months of 1948, the public roads administration said today.

Federal-aid projects involving work on 10,439 miles of road accounted for $346,788,000 of the total, the federal contribution amounting to $185,723,000.

Contracts awarded for work without federal assistance totaled $221,303,000 for improvements on 11,275 miles of road.

Pennsylvania led the states in contract volume with $71,259,000, and Texas was first in road mileage, 2,100 miles.

Federal-aid projects consisting of improvements on 5,909 miles in the federal-aid primary and secondary road systems were completed in the first six months of the year at a cost of $221,536,000, of which $112,725,000 wsa in federal funds.

Highway construction contract totals by states, with mileage for the first six months of 1948, included: Illinois $14,554,000, 249 miles; Indiana, $6,568,000, 228; Iowa, $12,424,000, 528; Missouri, $10,950,000, 993; Wisconsin, $24,913,000, 968.

Court Convicts 11 Krupp Directors; Only 1 Acquitted

Nuernberg, Germany, July 31 (AP)— A U. S. military court today convicted Alfred Krupp von Bohlen and Halbach and 10 other directors of the Krupp munitions works on two war crimes counts—exploitation of slave labor and plundering of occupied countries.

50,000-word judgment said the directors of the Ruhr gun plant, backbone of the German war machine since the days of Bismarck, committed crimes even in excess of Hitler's orders.

Of the 12 defendants, only Karl Heinrich Pfirsch, 71, dean of the board and a gun industrialist since 1901, was acquitted on all counts. The judgment was handed down by a tribunal consisting of H. C. Anderson of Jackson, Tenn.; Edward J. Daly of Hartford, Conn., and William J. Wilkin of Seattle, Wash.

Krupp, 41, took over the billion-dollar enterprise from his father, ailing Gustav Krupp, and his mother, Bertha, for whom the "Big Bertha" guns of World War I were named. He was convicted of exploiting slave labor, starving and mistreating concentration camp workers and using prisoners of war to make German guns.

Others Convicted

Others convicted on this count were:

Ewald O. Loeser, 60, finance and administration chief.

Eduard Houdremont, 52, Luxembourg-born metallurgist.

Erich Mueller, 56, designer of the "Gustav" gun which battered Stalingrad.

Friedrich W. Janssen, 61, head of the Krupp Berlin office.

Max Otto Ihn, 58, personnel chief.

Karl F. Eberhardt, 54, head of machine sales and war material.

Heinrich L. Korsemann, 53, director of the Bertha works in Breslau.

Friedrich von Buelow, 59, liaison man with the Gestapo.

Werner H. Lehman, 44, labor procurement official.

Hans Gustaf Kupke, 63, head of the foreign workers camps and experimental firing ranges.

Krupp, Loeser, Houdremont, Mueller, Janssen and Eberhardt were convicted of plundering nazi-occupied lands.

The judgment said Krupp employed almost 12,000 foreign slaves and 2,500 prisoners of war in 100 factories in the Ruhr. It said many died from the conditions and the hard work.

Conditions were so bad, the court noted, that even the German army high command complained to the Krupps. Workers were given no protection from bombing raids, were fed starvation diets and were made to live in "ash bins, dog kennels, old baking ovens and self-made huts," the court declared.

Scholl, Faivre Attend Conservation Meeting

Frank W. Scholl and Raymond E. Faivre, Lee county Soil Conservation district board members, attended the second annual state Soil Conservation districts conference July 27-30 at Urbana.

During the conference Scholl and Faivre studied the latest in soil conservation research, how district governing boards operate, and made air tours of Champaign and neighboring counties to observe farms with and without conservation programs. Both men reported the trip very educational and interesting.

Young Hearst Marries Washington Columnist

Warrenton, Va., July 31 (AP) — Austine Cassini, Washington socialite and columnist, became the bride of Newspaper Publisher William Randolph Hearst, Jr., here Thursday at her parents' home.

The bride is the daughter of Major and Mrs. Austin McDonnell of Warrenton. Since 1943 she has written a daily column for the Washington Times Herald.

Hearst is the son of William Randolph Hearst of California, owner of a chain of newspapers.

Dixon Men Injured in Sterling Crash

James LaMar and Edward Clarkson both of Dixon, were injured yesterday morning when their car turned over on the Lincoln highway a half mile east of Sterling's city limits.

Clarkson swallowed a back tooth, knocked out in the accident, and LaMar, who was driving, injured his left arm and back.

The men were driving to work at the Northwestern Steel & Wire company Sterling, when the right front wheel of their car broke off. The car running along the highway for 50 yards, ran up an embankment on the north side of the road and overturned, landing on its left side. It was considerably damaged.

The part of the wheel to which the bolts are fastened broke off, and the remainder of the wheel fell free.

Republicans Inject Income Tax Future Into Senate Debate

Say Truman Proposals Would Double Taxes; Talk Adjournment

Washington, July 31—(AP)— Republicans injected income taxes into the bitter cost of living debate today, saying President Truman's special session program would mean doubled tax payments.

Congress itself took a week-end siesta from its heated disputes over who's to blame for high prices and what to do about them and the poll tax controversy. Senator Taft (R-Ohio) said maybe it will be some for good a week from today.

GOP leaders, meanwhile, scheduled strategy conferences including talks with Gov. Thomas E. Dewey's campaign manager, which may bring a decision on how far the Republicans will go toward meeting Truman's demands for anti-inflation powers.

New restraints on bank credit and instalment buying appeared likely limits to what the Republicans may concede. But the GOP answer was still "no" to the president's request for some price and wage controls, rent rationing and a long range housing bill.

Speaker Martin On Air

Republican opposition was pointed up anew last night by House Speaker Martin (Mass.) who told a radio audience:

"This congress will never rub-

(Continued on Page 6)

The Weather

SATURDAY, JULY 31, 1948

FORECAST FOR DIXON AND VICINITY— Fair tonight and Sunday with little change in temperature; low tonight 58 to 62; high Sunday in the middle 90's; westerly winds diminishing tonight.

For the 24 hours ending at 7:00 a. m. (DST) today—maximum temperature 85, minimum 54 (year ago 95 and 64); clear.

Sunday—sun rises at 5:40, sets at 8:08.

Monday—sun rises at 5:41, sets at 8:07.

FORECASTS

Illinois—Fair tonight and Sunday with little change in temperature. High today around 80 north and middle 80s south; low tonight 58-62 north and 60-65 south.

Wisconsin—Mostly fair through Sunday, not much change in temperature; high today near 80, low tonight 54-58.

Iowa—Fair tonight, becoming partly cloudy Sunday with scattered showers likely southwest portion Sunday afternoon or night. High today 82 northeast, 86 southwest; low tonight 58-64, west to southeast; low tonight 58-64 west to southwest. Winds 10-15 MPH today.

TODAY'S WEATHER STORY

Chicago, July 31 (AP)— A weekend of sunny and pleasant weather was forecast for most of the country.

Cool air moved over a wide area, breaking a spell of hot, humid weather. The cooler area extended from eastern Nebraska and the Dakotas south to Kansas and Oklahoma and eastward to the Ohio valley. Early morning temperatures were in the low 50's in some parts of the midwest.

The North Atlantic and New England states were expected to get some of the cooler air over the weekend but continued hot and humid weather was forecast for the Gulf states. Warm weather also was reported in the Pacific Northwest. Highest temperatures yesterday included 109 at Blythe, Calif., and Yuma, Ariz., and 108 at Las Vegas, Nev., and Phoenix, Ariz. The mercury was around the 100 mark over most of Texas.

A narrow band of thundershowers extended from West Virginia southeastward through parts of Kentucky, Tennessee and Arkansas.

TEMPERATURES

	High Yesterday	Low Last Night
Chicago	83	6
Cincinnati	89	64
Cleveland	90	61
Detroit	85	57
Indianapolis	86	57
Madison	81	56
Marquette	75	53
Memphis	95	73
Milwaukee	82	59
Bismarck	80	51
Des Moines	78	57
Duluth	73	54
Kansas City	84	64
Minneapolis-St. Paul	76	55
Omaha	81	59
St. Louis	85	[illegible]
Sioux City	79	55
Atlanta	89	70
Boston	90	75
Jacksonville	87	72
Miami	87	80
New York	88	79
Brownsville	94	[illegible]
Fort Worth	99	77
New Orleans	93	71
Denver	81	57
Helena	80	50
Phoenix	108	73
Salt Lake City	91	57
Los Angeles	86	62
Seattle	82	60

ILLINOIS TEMPERATURES

Rockford	84	55
Moline	81	59
Peoria	82	59
Rantoul	83	60
Quincy	80	57
Effingham	85	59
Scott Field	85	65
Mt. Vernon	89	61
Carbondale	90	63

Germans Charge Reds Give Allies Big Run-Around

Berlin, July 31—(AP)— German non-communists charged today that Moscow is giving the western powers a run-around in their attempts to settle the Berlin crisis.

The Social Demokrat, official organ of Berlin's Socialist party, expressed skepticism over reports that Soviet Foreign Minister V. M. Molotov was absent from Moscow on vacation when the western diplomats were seeking to approach him about the Berlin deadlock.

"It is a delaying action by the Kremlin", the newspaper said. "Moscow is talking in riddles about Molotov's absence. It looks like an intended affront to the western powers".

The United States meantime made plans to step up its Berlin air lift amid rumors that the Russians may try to close one or more of the three lanes American and British planes use to fly supplies to the blockaded city.

Military air transport command headquarters in Washington said last night it is suspending its regular American trans-continental service over two routes to make 28 large transports available for the air lift.

Russian-controlled newspapers in the city virtually acknowledged today that Moscow is practicing political blackmail with the blockade.

Pressman Is Badly Hurt at Mt. Morris

(Telegraph Special Service)

Mt. Morris, July 31—Irvin Sneer, 40, of 106 East Brayton road, Mt. Morris suffered a serious injury early this morning while at his employment at the Kable Bros. printing plant. He was operating a roto press when his left hand was caught in the mechanism and the arm pulled into the press almost to the shoulder. A physician was summoned and administered first aid and he was placed in an ambulance and removed to a Rockford hospital. From there he was taken into the Warnolds clinic at Oregon where he was given a blood transfusion. The hand was reported to have been badly mangled and the arm painfully bruised.

Wallace Scoffs Loudly at GOP and Demos

New York, July 31 — (AP) — Henry A. Wallace says the Democrats and Republicans "talk big" about housing, poll taxes, lynching and inflation "but they don't mean it."

The Progressive party presidential nominee made the statement Thursday as he was given radio time on NBC at his request to reply to President Truman's message to Congress on Tuesday.

Wallace said the President sought to "hoodwink millions of Americans" in calling a special session of the "talk-big-do little congress."

Hogs Hit New Record High of $31 in Chicago

Chicago, July 31 (AP)—Trading in live hogs established a new record high price Friday at $31.00 a hundred pounds. The previous mark of $30.50 first was paid last Sept. 11 and matched July 12.

These prices compared with the year's low point of $21.00 on May 5 and the $28.50 top a year ago today.

Sharply cut fresh country receipts, aggregating approximately 40,000 head for the week to date, accounted for the upward surge to a large extent. This number was the lowest for the year except during the packinghouse workers' strike during March and April.

Seven Coal Miners Killed, 12 Hurt in Alabama Explosion

Cause of Blast in Shaft Near Birmingham Not Determined Today

Birmingham, Ala., July 31 — (AP)— Seven coal miners were dead today and 12 injured as a result of a gas explosion that rocked a section of the big Edgewater mine near here early yesterday.

Two of the injured were listed by hospital attaches as in critical condition.

The explosion ripped through a remote area of the mine about 9 a. m. (CST) and rescue crews formed immediately to descend to the scene of the disaster, about four miles from the shaft's entrance. The mine, nine miles west of here, is the largest of the Tennessee Coal, Iron & Railroad Co., and employs about 1,000 men.

The dead were identified as: Simon Pentz, 61-year old assistant mine foreman, John Starnes, 62, ventilation inspector, Alvin Kenneth McGaha, 25, William Gragg, 38, Eddie Jones, 18, Sandy Gary, 43, and James Jordan, 33. The last four were Negroes.

Miners and rescue workers still searched the shattered shaft for a missing man believed to be the only miner unaccounted for.

Near New Ventilation Shaft

A company spokesman said the blast centered near a spot where construction workers were putting through a ventilation shaft. Several of the construction men were injured by the explosion.

About 300 miners had gone underground on the morning shift and were working at the time of the blast, company spokesmen said. About 50 workers were in the immediate section of the explosion.

Some of these escaped injury by crawling out through a ventilator. Others, trapped for a while, waited for rescue workers and were brought to safety.

It was several hours, however, before rescue squads could reach the center of the blast. Work was necessarily slow and tedious because of fallen rock and debris and the deadly "after-damp" which follows such explosions.

A United Mine Workers spokesman said in Washington that no violations of federal regulations showed up at the last inspection of the mine.

A U. S. bureau of mines inspector, Arthur Guthrie, said he had found no trace of gas during his inspections in March.

Cause of the blast has not been determined.

Gangster-Style Holdup Nets $2,000 in Davenport

Davenport, Ia., July 31—(AP)— In typical gangster style, five armed bandits held up 15 persons of the Great American club about 2 a. m. Friday and escaped with approximately $2,000 in cash and a quantity of jewelry.

Police said the method of operation was similar to that of big city bandits. The leader carried a machine gun and all wore masks.

"This is a stick up," the leader said as he ordered the patrons to the rear of the room where they were lined up against a wall with their backs to the bandits, who then proceeded to relieve them of their belongings.

Police said the loot was the largest obtained in a holdup here in recent years.

WORLD'S OLDEST MAP

The oldest map in the world is said to have been found in excavations about 200 miles north of Babylon. It was buried under 20 feet of earth, and pictured the layout of a rich man's estate.

Silvis Mexican to Get Honorable Naval Discharge After 4 Years

Chicago, July 31—(AP)— It looked like smooth sailing for Sgt. Manuel Castelano today.

He is going to get the honorable discharge from the Navy which he believed he received four years ago.

Castelano's troubles were aired—in Spanish—yesterday in a court-martial at the Great Lakes naval training center. The 24-year-old father of two children, born in San Antonio, Tex., of Mexican parents, has never learned to speak much English.

But at the court martial the chief officer was Capt. Ion Purceli, a former naval attache in Ecuador, who was able to understand Castelano's story in Spanish.

Castelano enlisted in the Navy in 1944 from Silvis, Ill. In training at Williamsburg, Va., other trainees jokingly told him he could never become a full-fledged sailor because he spoke only Spanish. Later when he was given a 10-day leave Castelano believed the leave papers were his formal discharge from service.

He went to Monterey, Mexico with his wife and two children. In 1946, he appealed to the Red Cross for financial aid and showed his "discharge" papers. He was turned over to the navy at Corpus Christi, Tex., and told of his mistake.

Castelano was advised he would be given his discharge papers but he returned to Silvis. Later he was arrested as a deserter and imprisoned at Great Lakes.

In the brig a new group of jokers told Castelano he would be convicted and his offense carried an automatic death penalty. Worried, he went without food for 27 days and lost 30 pounds.

But at yesterday's trial he was found innocent of the charge on the ground he had not deliberately done any wrong.

Holder of Key Governmental Post Denies Giving Russian Spy Information During War

Red Tipster

Reportedly the informant who gave federal investigators leads in arresting 12 Communist party leaders on charges of conspiring to overthrow the U. S. government, Miss Elizabeth Bentley, of New York, begins testimony of her Red association at a meeting of the Senate Investigating Committee in Washington. Blonde spster met with the committee for a series of secret sessions including questioning into government personnel who handle export licenses. (NEA Telephoto)

Battleship Nevada Is Sent to Bottom After 4-Day Attack

"Grand Old Ship" Withstood Varied and Terrific Punishment

Pearl Harbor, July 31—(AP)— The tough old battlewagon Nevada is gone. The Navy finally sank her yesterday after four and a half days of trying.

The 32-year old ship had been used twice in 1946 to see if an atomic bomb could sink her at Bikini. It couldn't.

This week they towed her out to sea again. New and still secret explosives were put aboard and touched off. The Nevada's deck and side plates buckled, three holes were ripped in her sides, but she wouldn't go down.

Destroyers pecked at her. Rocket-firing planes blazed away. Planes loosed radar guided bat bombs which missed. The U. S. S. Nevada still rode the waves.

The great battleship Iowa turned her 16-inch rifles on the veteran of two world wars. A salvo smacked her. The Nevada belched smoke and defiance. Three cruisers scored hits with no more luck.

Could Take No More

At last they called up the torpedo bombers. Several torpedoes hit the Nevada and she rolled with the punch. Then came one which smashed her amidships.

The Nevada could take no more. She rolled over slowly and sank in water five miles deep.

The battleship Iowa then moved over the spot where the Nevada went down 66 miles southwest of Honolulu. The crew in dress whites stood at attention as the brief committal service was read.

The epitaph came from Adm. DeWitt C. Ramsey, commander of the Pacific Fleet, watched from a destroyer escort. Turning to a reporter he said:

"She was a grand old ship."

CIO-UAW Ratifies New Caterpillar Pay Boost

Peoria, Ill., July 31 (AP)— A new wage contract providing a general 13-cents hourly wage boost and about $1,000,000 back pay was ratified Thursday by the CIO United Auto Workers union at the Caterpillar Tractor Company plant here.

The union is bargaining agent for 16,500 employes in the plant.

The new contract became effective today for two years. It includes provisions to reopen negotiations in July, 1949.

In addition to the general wage raise retroactive to May 13, the workers will receive pay for six holidays a year, 20-minute lunch periods and certain other wage adjustments.

The contract was ratified by a vote of 709 to 26.

Local Briefs

Licensed Here to Marry—

Marriage licenses were issued Friday to Richard L. McLee and Louise Lance, both of Rockford, Adolph Hurlemann, Jr., Dixon, and Lobi P. Barnett, Rockford, and Ray I. Zentz, Dixon, and Doris Jean Trickett Sterling in the office of County Clerk Sterling Schrock.

Confusion in Names—

The Bob Miller, named as one of four youths whose escape earlier in the week will result in their arraignment in Lee County court Monday as published in The Telegraph, is not the son of Mr. and Mrs. Harry Miller, 821 Palmyra avenue, whose son is named Dick.

In Justice Shaulis' Court—

Three Ashton railroad workers, Edward Peterson, Delbert Holt and George Bitticks, were fined $10 and costs each by Justice of the Peace J. O. Shaulis this morning on charges of being drunk and disorderly. Unable to pay their fines they remained in Lee county jail. The complaint was made by R. L. Linscott, Ashton.

Nelson Woman Gets Decree—

Mrs. Beverly Filippi Nelson was awarded a divorce from Fernando Filippi by Judge George C. Dixon in Lee county Circuit court yesterday on a charge of cruelty. They were married Oct. 5, 1946, at Rockford. She was granted custody of their child Pamela Lee and he was ordered to pay $10 weekly in support. She was represented by the firm of Dixon, Biles & Gunner. Filippi is A. N. Kennedy.

Minor Accidents Reported—

Two minor automobile accidents

(Continued on Page 6)

Swift Response to $500 Reward Offer

The $500 reward offered by the Dixon Evening Telegraph for information leading to the arrest and conviction of the murders of Stanley Skrdla and Miss Mary Jane Reed, near Oregon on the night of June 24th, brought immediate response from Ogle county. Two offers to swell the amount were received last evening a short time after the Telegraph had been circulated in Oregon, but these will not be made public until the amounts volunteered are actually deposited and added to the original reward.

Assurance was given in Oregon last evening of two subscriptions to the fund, when one source volunteered to swell the reward fund with a contribution of $100. Another Oregon business house asked to be permitted to subscribe $10 to the sum. Other inquiries were received asking if voluntary personal subscriptions would be received and added and with this assurance, it was expected that the reward would very soon be materially increased.

William Remington Is Witness Before Senate Investigators

BULLETIN

Washington, July 31 (AP)— The house un-American activities committee received testimony from a former communist today that Lauchlin Currie furnished her information of value to Russia at the time he was an executive assistant to the president Roosevelt.

Washington, July 31 (AP) - William Remington told senators today he was offered an Atomic Energy Commission job at a time the FBI was investigating his association with a Soviet spy.

Elizabeth T. Bentley, the confessed Soviet spy, has testified to a senate inquiry that Remington gave her secret government information during the war and she passed it on to the Russians. Remington has denied that.

Remington, 30-year old commerce department official, testified he turned down the atomic job because he was still being questioned by the FBI.

He told a senate expenditures subcommittee headed by Senator Ferguson (R-Mich) that Arthur MacMahon, now a member of President Truman's loyalty board, recommended him for the atomic commission job.

Remington also acknowledged that he resigned a naval reserve commission by request before he was given his present government job, a key post concerned with trade with Russia. He is presently "on leave" from that job while the senate committee inquiry is on.

Knew of Investigation

He said he knew the FBI was investigating his dealings with Miss Bentley at the time the Navy asked his resignation, but did not connect the request and the investigation.

Remington was testifying under oath from the same witness chair from which Miss Bently swore yesterday that he gave her secret information during the war which she turned over to a Soviet espionage ring.

At a news conference last night, Remington denied that Miss Bentleys' story was true.

The story of his resignation from the naval reserve was developed as a senate expenditures subcommittee worked along toward questions which would let him deny Miss Bentley's story under oath.

Since last spring Remington has had a commerce department job which involves passing on what goods can be shipped to Russia. He has held other government posts in the past.

Committee Concerned

Chairman Ferguson (R-Mich) has declared the senate group is not concerned so much with the question of Remington's loyalty as it is with government safeguards against letting communists sympathizers get into key spots.

Remington said he resigned his naval reserve commission on April 2, 1947 after conversations with two Navy captains about his failure to answer a letter asking personnel information.

The letter, he said, was signed for by his wife, with whom he was not living. He did not re-

(Continued on page 6)

Money Burner Is Quitting His Post

Washington, July 31—(AP)— The man responsible for burning more money than anybody in history is quitting it for good today.

He is Benton C. Gardner, returning after long service as chief of the Treasury's currency redemption division.

For 46 years, his job has involved sending to the incinerator paper money in such bad shape it had to be replaced with new bills.

During that time, he's sent so many billions up in smoke no complete tally is available.

But last year alone it must have amounted to more than $5,000,000,000. That's how much fresh money the Treasury's printing and engraving bureau turned out to keep the supply in good shape.

As if you didn't know before, it's easier to get rid of money than it is to make it.

The government keeps a couple or so thousand employes busy turning out fresh cash. It keeps one—a colored man named Edgar Gary, Jr.—to shovel the old stuff into the fire.

NEWSPAPER ARCHIVE®
NEWSPAPER ARCHIVE®

PTA Officers at Nelson Guests at Party Thursday

(Telegraph Special Service)

Nelson, July 31—Present and past officers of the Nelson P-TA Thursday night were guests of Mr and Mrs. Jacob Gall at a fried chicken dinner

Places were arranged for Mr. Mrs Harry Remrey and pinochle prizes went to Mr and Mrs La Vern Horner

Places were arranged for Mr and Mrs. Paul Timmo ... Mr and Mrs L. Horner Mr and Mrs H Remrey Mr and Mrs ... Sharp Mr and Mrs Wesner and Mr. and Mrs. Jacob G...

Mrs Walter Thompson Mrs. Ray Dimmig of Nelson and Mr and Mrs Lyle Hildebrand of Reinbeck, Ia., visited Wednesday evening at the home of Mr. and Mrs. John Dimmig of Harmon.

Mr and Mrs. Harry Brennen and family of Beaver City, Okla., are visiting at the home of her parents, Mr and Mrs. W. T Snyder east of Nelson

Mrs. William Janssen is visiting at the home of her son-in-law and daughter, Mr and Mrs. Daniel Johnson who reside on a farm north of Sterling Her grandson Leonard had the misfortune of falling off a load of oats on Tuesday and the grain wagon ran over his left foot He was taken to a physician and X rayed to determine the extent of his injuries Another grandson Edward, recently suffered a broken leg

John Sproat who has been critically ill following major surgery at the Dixon hospital is reported to be slightly improved He is not allowed to have visitors

Mrs Edward Ortgesen who recently suffered a heart attack, is improving nicely but is allowed no visitors at the present time

Miss Beverly Hunter of Nelson and her grandmother Mrs. H... ...ow of Rock Falls are expected home Friday evening from Centra... and Ind... where they have been visiting relatives and friends for the past week.

Miss G... Bell... R. N. has returned from a three weeks motor trip through the western states.

Mr and Mrs. John Ortgiesen of Downey, Calif., left Saturday morning for Chicago where they will be joined by his mother, Mrs Harry Ortgiesen of Long Beach, Calif. They will visit relatives in Oak Park and River Forest and return to Nelson Sunday morning, accompanied by their two children, Patricia, who has been visiting in Chicago and John, Jr., who has been visiting with his parents in Nelson They expect to leave on Monday for their home in Downey and Long Beach after a short visit at the Edward Ortgiesen home

Jack Olsen has returned to his home in South Pekin after spending a few days with his uncles Gus and August Orken and Mrs Emma Orken and other relatives

A picnic and motor boat ride was enjoyed Wednesday evening by Mr and Mrs Edward Holzer... Mr and Mrs Ward Hartshorn, Mr and Mrs Willard Hartshorn and little son, on Rock river north of Nelson

Mrs G. W. Bartholomew was hostess to the members of her bridge club Wednesday evening at her home Two tables were in play and prizes were received by Mrs Eugene Ortgiesen and Mrs. Emma Orken The next meeting will be at the home of Mrs. Charles Cron... Mrs. Eugene Ortgiesen was a guest of the club

Mrs. Frederick Janssen was ... Wednesday and a doctor was called She is better at this time

Jerry Coulon, accompanied by his grandmother, Mrs Anna Brand of Chicago, visited over the weekend at the home of Mr and Mrs. Howard Wesner. Mrs Brand returned to Chicago Monday and Jerry will make an extended visit here

Mr and Mrs Frank Janssen of Dixon visited relatives in Nelson Sunday

Mrs Leo Williams and daughter Judy have returned to their homes in Salem after spending a week at the home of her sister, Mr and Mrs Howard Wesner, and family.

Mr and Mrs Walter Thompson entertained their house guests her brother, Mr and Mrs Lyle Hildebrand of Reinbeck, Ia at a fried chicken dinner Wednesday evening at their home Other relatives included Mr and Mrs James McKee Mr and Mrs Leon Hamilton and two daughters of Dixon, Mr and Mrs Francis Riley and son of Rock Falls Mrs Raymond Dimmig, Mrs Elmor Senn and daughter Carol and Philip Lennon of Nelson Mr and Mrs Hildebrand left Thursday morning for their home in Iowa after visiting other relatives at Moline

COLLEGE ODDITY

Peabody College Nashville Tenn gives instruction in automobile repairing ... and ... its student body is made up largely of girls

The bazooka gun is not so ... in design being ... so named after the hand gun of a 15th century soldier

LOST! — BLACK WATER SPANIEL

Last seen Thursday Afternoon, 1 mile north of Shaw Station. Reward for information leading to the finding of the dog.

LEO HUFF

Phone 8010 Rt. 1, Dixon

Issue 4 Marriage Licenses in Oregon

(Telegraph Special Service)

Oregon, July 31—Four marriage licenses were issued recently in the office of the county clerk here They were issued to.

Clay Mitchell and Rita Lou Grover, both of Rochelle, Robert H Schoonhoven, Baileyville, and Margaret V. Brubaker, Freeport, H. Thomas Gates and Mardell F. Hoppe, both of Kings, and Edward Bock, Jr., and Elma L. Taylor, both of Dixon

Mrs V E Lehner and children of Cedar Rapids, Ia., spent Monday and Tuesday at the home of her mother, Mrs John Stouffer

Mrs Donald Kriechbaum daughter Diane and her mother Mrs Axel Davidson were guests on Thursday at the home of Mr and Mrs Arthur Bergner.

Mr and Mrs Charles Enman and daughter Janice, made a business trip to Sycamore on Tuesday.

W L. Tremble and daughter, Mrs Robert Kitson, left Tuesday on a trip to Jamestown and Lakewood, N Y to visit his sisters, Miss Mary Tremble and Mrs Kate Locke They planned to return some time today

Roger Etnyre will be a weekend guest of Ted Healy a college friend in Cedar Rapids, Ia

Rep and Mrs James M White visited at the home of their daughter and son-in-law Mr and Mrs Robert Croft near Leaf River, last Sunday evening

Mr and Mrs F B Johnson of Chicago spent last Saturday visiting at the home of their daughter and husband, Dr and Mrs Lloyd F Wood

Oregon Residents Enjoy Baoting Trip

(Telegraph Special Service)

Oregon, July 31—Mr and Mrs LMarch V Peterman, boating enthusiasts are currently enjoying a two weeks trip in their boat on the Mississippi river

Mrs S. B. Etnyre was hostess to the Thursday night card club

Mrs Harold Summer submitted to major surgery on Wednesday at the Rockford Memorial hospital

On Thursday Mrs John Colson attended the school of instruction of assistant inspectors of the Womens Relief Corps at Memorial hall in Chicago

Mr and Mrs Robert Bacon spent last weekend in Chicago at the home of Mr and Mrs Steve Baod... and attended the Railroad Show

Mrs David Marr... Miss Judith P... and Mrs Ralph Becker of Franklin Grove entertained ... guests at a bridal shower at the Martin home on Monday evening complimenting Miss Keteven whose marriage to Thomas Corcoran will take place Aug 2

Mr and Mrs David Paver spent this week at Delavan Wis

Mr and Mrs Lester Sanderson Jr and family are moving into their new home ... S ... street during the weekend

Miss ... will be a weekend guest at the home of her aunt and uncle Mr and Mrs R. N. Rummelhart in Iowa City Ia

Remo Nordi recently made a trip to Colorado Springs Colo, where he will visit some friends

Announce Stamp Program for 1948

Postmaster Rae A Arnould today released the following list from the postmaster general of new postage stamps approved for issue during the remainder of 1948 together with the place and date of first day sale of each

July, 1948

New York Golden Anniversary New York N Y July 31 William Allen White, Emporia Kans July 31

August 1948

United States Canada Friendship, Niagara Falls N Y, Aug 2, Francis Scott Key, Frederick, Md., Aug 9 Salute to Youth Washington, D. C, Aug 11, Oregon Territory, Oregon City Ore, Aug 14, Harlan Fiske Stone, Chesterfield, N H, Aug 25, Palomar Mountain Observatory Palomar Mountain Calif, Aug 30

September 1948

Clara Barton, Oxford Mass Sept 7 Poultry Industry, New Haven Conn, Sept 11 Gold Star Mothers Washington, D C Sept 21 Fort Kearney, Minden Neb, Sept 22

October 1948

Volunteer Firemen Dover Del Oct 14, Indian Centennial Muskogee Okla, Oct 15 Rough Riders Prescott, Ariz, Oct 27

November 1948

Will Rogers Claremore Okla Nov 4 Fort Bliss El Paso Tex Nov 5 Moina Michael Athens Ga Nov 9 Juliette Low Savannah Ga, Nov 15 Gettysburg Address Gettysburg Pa Nov 19, American Turners society, Cincinnati, Ohio, Nov. 20.

December 1948

Joel Chandler Harris, Eatonton, Ga., Dec 9.

Lemont Woman Gains $17,000 From Bus Line

San Francisco, Calif, July 31—(AP)—Mrs Katherine Hulett 43 of Lemont Ill, was awarded $17,000 damages yesterday for injuries suffered in a bus accident which cost six lives

The award was made by a federal grand jury in a case naming the Pacific Greyhound Lines, Inc, defendant. Mrs Hulett had asked $101,000 damages She said she was permanently disabled from back, head, and nerve system injuries.

She said the bus was being driven too fast for the poor visibility and icy condition of a highway 45 miles east of Wendover, Utah, Nov 18, 1945.

Astronomers know only one star among the countless millions in the universe which has no hydrogen the fuel which keeps astral bodies burning The star is known as HD 124448

MONDAY SPECIALS

SOUP

Beef and Noodles $1.00

Minced Ham and Scrambled Eggs .... .85c

Baked Salmon Loaf . 90c

Salad Potatoes - Hot Rolls Homemade Pie or Ice Cream Beverage

SPECIAL COLD PLATE

A Variety of Cold Meats and Salads Beverage $1.00

RAINBOW INN

These Specials Served From 11 30 a m to 9 p m

Special Sunday Dinner

Cream Chicken Rice Soup

Roast Turkey with Dressing & Cranberry Sauce $1.25

Roast Chicken & Dressing 1.15

½ Fried Chicken 1.25

Prime Ribs of Beef 1.00

Roast Loin of Pork & Dressing 1.00

Mashed or French Fried Potatoes

Salad or Vegetable Fruit or Sundae

ALL KINDS of FISH, CHOPS and STEAKS

DeLUXE CAFE

CLOSED TUESDAYS

305 1st Street Phone 198 for Reservations

TAKING A DRIVE?

STOP IN AT KOEHLER'S CHEESE MKT.

—FOR—

30 -- Varieties of Cheese -- 30

Watermelons from 88c and up

CHOICE CANNED MEATS FOR THE PICNIC

PICNIC SUPPLIES OF ALL KINDS

FRESH PEACHES CANNED GOODS

KOEHLER'S CHEESE MARKET

Across from Rainbow Inn — Open Every Day 7 a.m to 10 p.m. Saturday 'til 11 p.m

IT'S COMING BACK

EVERYONE WANTS TO SEE IT

— ONE WEEK ONLY —

BEGINNING TUESDAY, AUGUST 3rd

A MOVING CITY

HALL'S

221 FIRST STREET

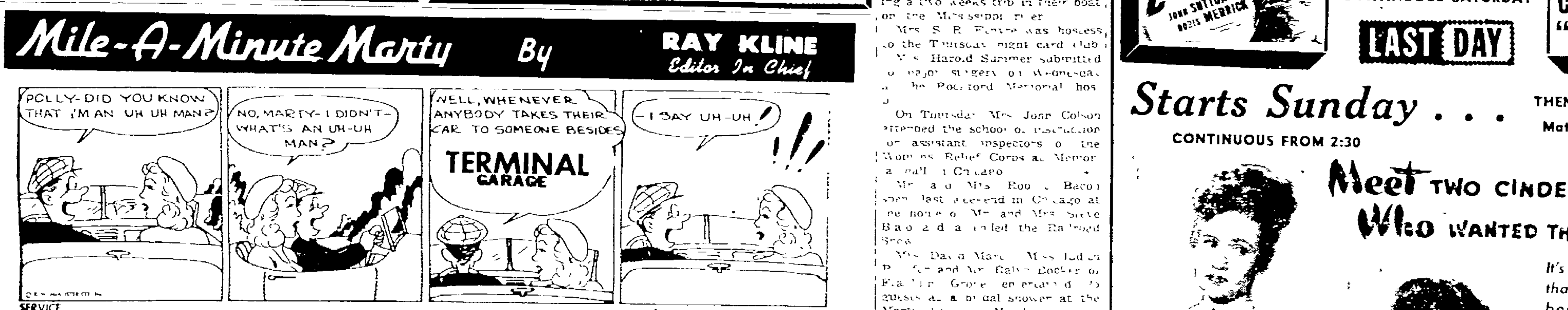

TERMINAL GARAGE

Opposite High School

AUTHORIZED SERVICE PHONE 365

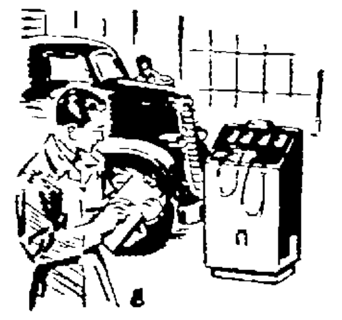

THAT MEANS BETTER MILEAGE

DIXON MOTORS WILL CONDITION YOUR CAR AT A REASONABLE PRICE

THAT MEANS SAFER DRIVING

A thorough engine tune up gives your car "new life" performance.

Adjusting the brakes, aligning front wheels, criss crossing tires —saves tire wear.

THAT MEANS A BETTER RUNNING ENGINE

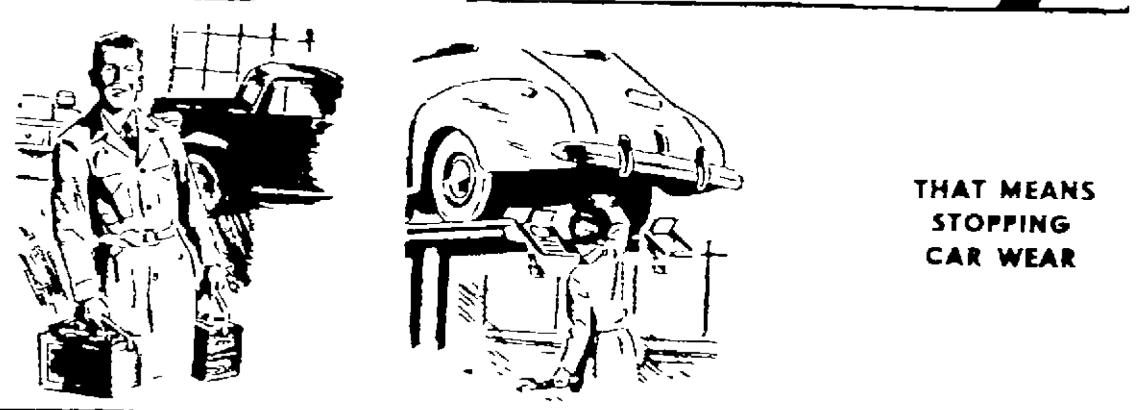

THAT MEANS STOPPING CAR WEAR

Tightening the electrical connections—Cleaning battery terminals Adjusting carburetor—Cleaning air cleaner—are all preventative services.

Lubricating your car assures you that dirty worked-out oil and sludge is replaced by fresh and proper grades

THAT MEANS COOLER SUMMER DRIVING

THAT RENEWS YOUR PRIDE IN YOUR CAR

Flushing out the cooling system tightening hose connections—adding rust preventative, saves costly repairs later.

Finally, all body bolts are tightened and your car washed and polished.

NOW THE JACKPOT QUESTION IS . . . HOW MUCH DOES ALL THIS COST ME? That's easy to answer! Leave your car today—we'll give you an honest estimate on a complete tune-up at our special low price.

DIXON MOTORS

81-83 HENNEPIN AVENUE PHONE 434

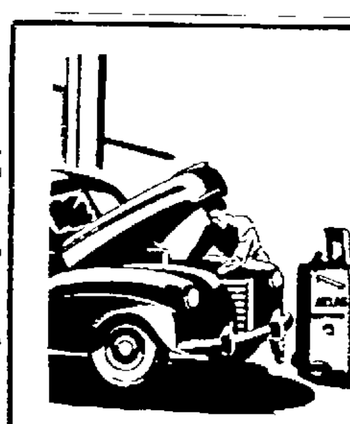

SEE US NOW

FOR A COMPLETE ONE-STOP CHECK UP!

Give that car a break for the new season! We'll re-charge your battery while you wait with Atlas Safety Fast Charger check your tires, change your oil and grease flush your radiator check tail pipes, mufflers, lights and fill er up . . . all in one stop that takes no time at all.

TOFTE & PIERCE

STANDARD SERVICE

302 S. Galena Ph. 1985

DIXON

CONTINUOUS SATURDAY

LAST DAY

The Wild West Trembled When "Montana Mike" Came A-Callin'!

ROBERT Cummings BRIAN Donlevy "Montana Mike"

Starts Sunday . . .

CONTINUOUS FROM 2:30

THEN MON.—TUES—WED. Matinee Wednesday 2:30

Meet TWO CINDERELLAS..... Who WANTED THE SAME FELLAS!

It's a howling laugh fest that'll tickle your funny bone and leave you limp with laughter!

ADDED

Cartoon in Color "The Bear and the Hare"

Musical Merry-Go-Round Ray Noble — Buddy Clark

Joe McDoake's Comedy "A Letter to a Rebel"

AT THE **LEE** THEATRE

BOXOFFICE OPEN AT 6:30

LAST TIMES TONIGHT

Starting SUNDAY

4 -- DAYS

CONTINUOUS SUNDAY DOORS OPEN AT 2 P. M.

MATINEE TUESDAY OPEN AT 2 P. M.

ADDED

-- CARTOON --

"You Were Never Duckier"

Screen Snapshots

"Calgary Stampede"

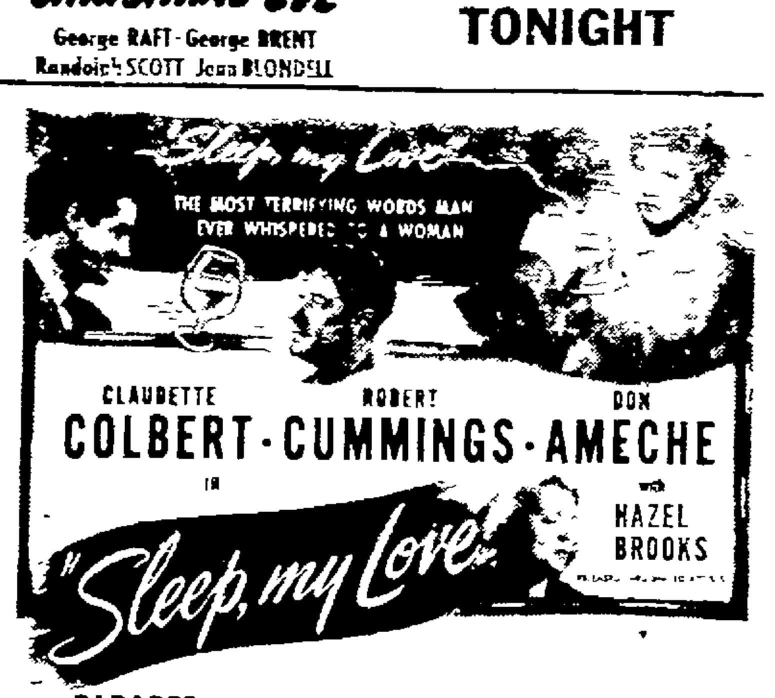

PARADES - - - FIREWORKS - - - RODEO THRILLS

A COLORFUL AND EXCITING SHORT

NewspaperARCHIVE® NewspaperARCHIVE®

HOW TO BUY BUILD ☆ FINANCE MODERNIZE ☆ FURNISH IMPROVE ☆ YOUR HOME

Plastics Assist Us in Building World of Tomorrow Now

It looks as if we are entering the plastic age. Yes, the world of tomorrow will be built largely of the remarkable new materials which science has developed during the last few years. If you're skeptical, look around you. See those new stockings that girl is wearing? Plastic. So is the breakfast table. And the shower curtains. Not to mention wallpaper, chairs, picture frames, dinnerware, upholstery, playing cards, toys. The list you see, could go on indefinitely.

Plastics have come a long, long way in the last two decades. If you're wondering why they are in such demand, look at an up-to-date home of today and see what plastics can do for you.

Let's start with the kitchen. No more worry about plates and cups slipping from your hands and smashing, because plastic dinnerware is virtually unbreakable. And dishes won't crack even though washed in the hottest water. Kitchen utensils all have heat-resistant handles, and many of the heavy old instruments have been replaced by light weight plastic models. Food is kept crisp and fresh in transparents plastic food bags which prevent dehydration.

Look at the living room next. What looks like mahogany wall panelling is a plastic called laminate. Handsome plastic chairs and tables will last a lifetime. One of the biggest assets of plastics is evident in the upholstery. Called Velon, this type of plastic is difficult to soil and can be cleaned with a few dabs of soap and water. No more worry about Junior's dirty hands, because the wallpaper and draperies are also made of washable plastic material. In fact, everything in the room is plastic except the carpet and a few pieces of bric-a-brac.

In spite of all these advantages, plastics are often misunderstood. There are many different varieties, and each has its particular characteristics. Not all plastics are light, durable, washable, and inexpensive. But all possess at least one of these properties, and the future promises new and more startling developments.

For sealing important letters, try a dab of thick nail polish in place of sealing wax. It adheres as well as wax and doesn't have to be warmed in a flame.

HUGE POPULACE

New York City has a greater population than that of nine states combined. Arizona, Delaware, Idaho, Nevada, New Mexico, North Dakota, Rhode Island, South Dakota and Wyoming.

FAKES DEATH

The hog-nosed snake shams death by faking a death scene and then rolling over on its back. If it is turned over on its stomach, it quickly turns over on its back again.

The Philippines contain more than 7,000 islands and islets, of which only 466 cover a square mile or more.

Modern Design Offers Living Comfort

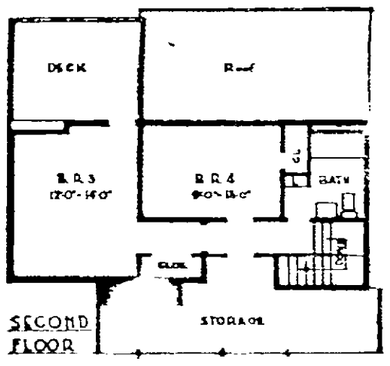

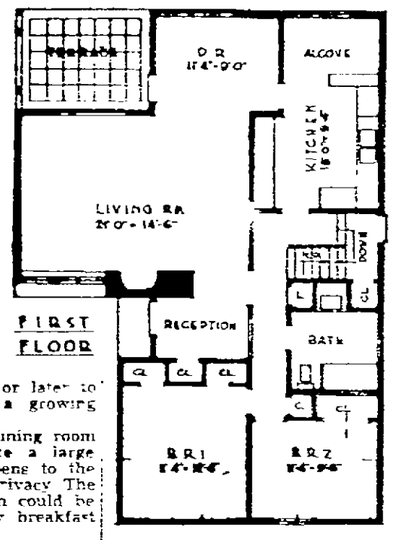

Intended to meet the requirements of modern families who prefer homes which offer a maximum of comfortable livability, this house is of contemporary design rather than an example of formal architectural style. It is Plan No. 710 of Architect Walter T. Aneka, 617 Forest St., Ann Arbor, Mich.

Considerate planning makes the house as suitable for a small family as a large one. There are two bedrooms on the first floor and provision is made for two second-floor bedrooms which could be finished either at the time of construction or later to meet the needs of a growing family.

The living room, dining room and terrace constitute a large living area which opens to the rear for the sake of privacy. The alcove off the kitchen could be furnished as a handy breakfast nook.

Exterior siding is wide clapboards. The architect recommends choosing a fire-resistant asphalt roof shingles in one of the many dark colors available so that the roof and sidewalls will be in pleasing contrast.

Only 34 feet wide despite all the space it contains, the house would fit well on a 50-foot lot.

(Detailed plans and specifications are available from Walter T. Aneka, 617 Forest St., Ann Arbor, Mich., for building Plan No. 710.)

First Aid to Ailing Homes--

Strange Sound in Walls

Question: Last month I was wakened at 7:30 on Sunday morning by a peculiar noise between the walls. It sounded like a door buzzer. But we have chimes on both outside doors. We had heard this noise about six different times since then. It always happens between 6:00 and 7:30 in the morning, and lasts about 15 minutes at a time and is heard all through the house. We are really worried about this noise and thought maybe you could tell us what you think it could be.

Answer: Are you sure it is not your thermostat turning on the heat? However, a thermostat is not likely to buzz for fifteen minutes at a time. It might be worth while to go over the whole house when the buzzing is going on to try and locate exactly where the sound comes from. In this way it might be easier to find out just what it is. It is possible that your neighbor may have an electric alarm clock equipped with a buzzer instead of a bell. You might also check on this.

Ceiling Wet Near Chimney

Question: We have a brick flue in a brick bungalow. This is on an outside wall, and the ceiling persists in staying wet even in dry weather. This flue has been tuck-pointed on the outside, also the part which extends through the roof. There is no flue tile just an ordinary eight-inch wall. I would appreciate your opinion.

Answer: The chimney brick may have become worn and porous, so that rain water is absorbed and held. Other causes may be the lack of a flue lining, and perhaps defective chimney flashings. Two coats of a cement base paint containing a waterproofer on the upper part of the chimney may help. But a flue lining may be needed also. From the Architects' Samples Exhibit, 101 Park ave., New York, you may obtain the name of a porcelain enameled steel flue lining that is made to be inserted into a chimney. I advise you have a good chimney mason handle the problem.

House Paint Problem

Question. I have lime or plaster on the outside of my house studded with small pieces of granite. Many houses in my town are finished in this way. I'm having some loose places replaced with cement, and I want to paint the entire house white. Do you have any suggestions as to what I might use effectively?

Answer: Evidently the exterior walls of your house are covered with magnesite stucco and the only type of paint I can suggest for such walls is a rubber base paint. Be sure the walls are thoroughly dry before applying the paint. Stucco should be allowed to dry at least a week after a rainfall. Better stocked paint stores carry the type of paint in stock.

Mr. Whitman offers readers leaflets on a variety of subjects concerning home repair work. If you would like to have his leaflet, W7, on REPAIRING DAMAGE TO WALLS AND CEILINGS, send 5 cents in coin and a stamped, self-addressed envelope to Roger C. Whitman, c/o The Telegraph, P. O. Box 99, Station G, New York 19, N. Y.

house while a break in the lines fore-shorten the building.

Many homes which are actually small, appear large when the garage is extended from one side and screened or glassed-in porch extended from the other side.

The garage should not be jammed up against the house at any angle or in any position without due consideration to the effect. It will cost no more to have it correctly placed and to the best advantage architecturally.

(Released by The Bell Syndicate, Inc.)

Closet Caddy Serves as Handy Utility Rack

A closet caddy serving as an ironing board and utilities rack will solve the problem of keeping your ironing board, carpet sweeper, dust mop or broom out of the way but easy to reach. Composed of two parts, the fire rack is screwed to the inner base of any door or wall while the spring is attached about three or four inches from the top of the board in the heavier outer part of the door.

HAVE TRAVELING EYES

Flatfish begin life with normally placed eyes, but one eye soon travels to one side. In some species, the eye progresses over the head, while in others it travels through the head.

Your Home Today and Tomorrow; Planning the Garage Essential

By W. WADSWORTH WOOD

Due to the present high cost of building a house, many of the small homes recently constructed have been built without a garage. In many instances the garage has been built later and without too much regard for the effect it has on the appearance of the house.

There is nothing particularly good looking about the gaping door of the average garage, and aside from the fact, the exposed interior is usually quite disorderly with garden tools and discarded household equipment.

The garage illustrated faces the street or road, and is attached to the house by a breezeway. Even though the door were closed, the effect does not improve the appearance of the house. It would be better to have the door face the side of the building plot though even the breezeway had to be eliminated. Where there is sufficient ground available, it would be better yet to have the garage entrance at the rear and placing a window in the wall facing the street which would match the windows of the house.

Without additional cost the average homeowner likes his house to look as large as possible. It may be noted on the illustration that if the garage roof ran parallel with the house roof, that the whole assembly would appear larger than though the garage roof was at right angles as shown. This is simply an application of the old architectural rule that continued horizontal lines lend length to a

NEW "DUTCH BOY" BLENDED PAINT gives Your HOME a Lasting Lift!

In Colors or White It's Blended Just Right to Stay Sparkling Bright!

Give your home a lift in looks—that will *last*.

Do it with our new line of "Dutch Boy" *Blended* Paint. Blended means *white* that stays white . . . *tints* that stay right . . . *trim colors* that stay bright . . . *porch and deck paint* that *stays* where you put it.

To keep your home bright, keep it painted with "Dutch Boy." Come in while we have it in stock. You'll get a lift yourself!

VANDENBERG PAINT CO.
204 First Street
PHONE 711

FOR REAL HEATING

Comfort, Economy, Convenience and Safety for the Coming Heating Season
Don't Fail to See the Miracles Performed by the Winkler Stoker or the

WINKLER L-P Oil Burner

The Stoker Without a SHEAR PIN

Also an OIL BURNER that is not critical to any type of oils.

PETERSEN'S HEATING CO.
Dixon, Ill.
111 Hennepin Phone 1505

CONSTRUCTION -- G. I. -- F. H. A. LOANS

CONSULT US WHEN YOU ARE THINKING OF BUYING or BUILDING

H. A. ROE COMPANY
ABSTRACT OF TITLE — INSURANCE
105 E. Second Street Dixon, Ill. Phone 2

Are You Going to Build or Remodel This Fall?

Do you know that you are jointly responsible for all your contractors employees?

Protect yourself before you begin construction, employ a contractor that carries Workman's Compensation and Public Liability.

A certificate of insurance will be issued for your job. ASK FOR IT.

DBEA
MEMBER
DIXON BUILDING EMPLOYER ASSN.

Prices Are Advancing Buy Now!

—AVAILABLE IN STOCK—
FREEPORT WATER SOFTENERS IN 4 SIZES
$130 - $140 - $152 - $165

GENERAL ELECTRIC
SINK and AUTOMATIC DISH WASHER

GARBAGE DISPOSALS

G. E. 52 & 66 GALLON
ELECTRIC WATER HEATERS

MISSION - HOFFMAN - BRYANT
AUTOMATIC GAS WATER HEATERS

WITZLEB'S
PLUMBING and HEATING
214 FIRST STREET PHONE 692

HORISON LIMITED . . . ?

Perhaps you wonder what Mr. Average Citizen, shown in the above drawing, is thinking. He is in a little valley and bemoaning the unkind fate that built the hills so high. The trees are too tall. Prices are too high . . . even the sky begins up there on the mountain tops.

His horizon is limited. But, every outlook on life is limited only by one's own determination to change it. If you feel that you are in a depressing financial valley . . . start walking out of it.

Take the thrift trail. A step at a time . . . a dollar at a time . . . and your outlook on life will expand as your savings grow.

DIXON LOAN and BUILDING ASSOCIATION
119 E. FIRST STREET PHONE 29

SPRAY PAINTING

-- By a -- Reliable Contractor

Satisfaction Guaranteed

JOHN SCHICK
20 Years Experience
214 Lincoln Way Ph. L-631

Let Us Quote You Prices on VENETIAN BLINDS

FROM BLUEPRINT . . . To REALITY

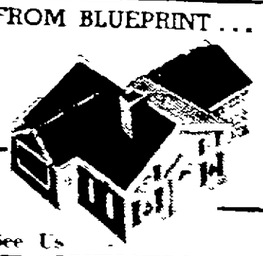

Building or Remodeling

See Us
MURRAY E. WENTLING
GENERAL CONTRACTOR
Member of Dixon Building Employers Association
PHONE W-1333 DIXON, ILL.

"Oh no, Jane, preparing a meal for 8 is easy . . .

. . . my Monarch has 2 OVENS!"

When closed, the porcelain enamel lid is flush with cooking top

Built-in "deep-heat" Sauce Pan makes perfect double boiler.

The Monarch Electric Roaster Range has TWO ovens — assures you of plenty of oven space for entertaining when you need two different baking temperatures at the same time. The surface oven is perfect for vegetable dinners, baked beans, spaghetti, soups — saves electricity, saves stooping. Both ovens are timer-clock controlled.

Monarch Electric Roaster Range

NOW AVAILABLE AT

FRANK E. WOLFE
ELECTRICAL CONTRACTING
313 First Street Phone 1820

NewspaperARCHIVE® NewspaperARCHIVE®

COUNTY 4-H MEMBERS MODEL PRIZE-WINNING DRESSES AT AMBOY

Eleven county 4-H club members model prize winning dresses which they made in county competition, and will show at the Illinois state fair. From the left, as they appeared at a 4-H Achievement day program Thursday in Amboy are Cynthia Traughber, Lee Center, Doris Hovle, Palmyra, Joan Meyer, Amboy Darlene Swarts Dixon Shirley Vincent, West Brooklyn, Helene Adams Dixon Elaine Kidd, Paw Paw, Marilyn Schlesinger, Paw Paw Evelyn Hoelzer Paw Paw, Ellen Voss, Ashton, and Joyce Dennis, Ashton Two winners who were absent when the picture was taken are Helen Gaines Paw Paw, and Eunice Hoelzer, Paw Paw

Among displays at the Achievement day program was that of the Dixie Girls 4-H club, "Sunday Supper in the Back Yard" Mary Ann Reed (left) and Verna Adams, both of Dixon, members of the club, hold copper coffee pot and copper tea kettle, featured in the display

← Counsellor Jackie Zeien (kneeling) demonstrates for four Brownies the proper method of building a fire at Camp John Ralston in the photo at the left Watching the demonstration are (from the left) Karen Miller, Bonnie Anderson Judy Miley and Mary Jane Wolfe Above, members of the Breezy Hollow unit at Camp Ralston, seated in front of their tents, work on their handicraf projects

A daily after-breakfast ordeal for Brownies at Camp Ralston is having their hair braided. Going through the morning routine (from left) are Brownies Anne Mall Jane Pires Mary Jane Wolfe and Ann Loan Officiating are Counsellors Alice Hintz, Glenna Oldefest, Jackie Zeien and Charlotte Ziegler.

Inspecting a piece of sandstone in front of their tent at the camp are Brownies Joan Lesage, Katherine Lambert, Priscilla Hargrave and Martha Santee This the final week of camping activity, is devoted to Brownies

Mary Carlson (left) and Barbara Kelly arrange curtains at the "Doghouse", which opened last night in Grand Detour The "Doghouse" will be the center for teen-age social functions in the community

Members of the Marion Busy Bees 4-H club pause during a tour of The Telegraph plant Tuesday to study a page form lockedup and ready to move to the press room. The group includes Julie Mandeson, Donna Andres, Mary Rose Levan, Charlene Dunphy, Marilyn Montavon, Lou Morrissey, Lois Robbins, Mrs Charles Dunphy, Mrs. C. W. Robbins and Mrs. E. C. Morrissey.

Eldon Moser (left) and Bob Harshbarger got plenty of attention as they put the final coat of paint on the "Doghouse" floor preparatory to last night's opening Onlookers are (from the left) Barbara Kelly, Theresa Kresanek, Mary Carlson and Mary Moser. The center will be open from 3:30 p. m. to 10:30 p. m. each Monday, Wednesday and Friday, and the group will be chaperoned each evening from 7 30 p. m. to 10:30 p. m. Mr. and Mrs Eldon Myers donated space in their store for the club, and Mrs. Myers is treasurer and adviser Directors include Mary Moser, Mary Carlson, Lucy Roe, Fred Feindt, Bill Harshbarger and Benny Parks.

NewspaperARCHIVE® NewspaperARCHIVE®

Dixon Evening Telegraph
ESTABLISHED 1851

Published by The R. F. Shaw Printing Company at 124 East First Street, Dixon, Illinois. Daily Except Sunday

For additional information concerning The Telegraph, its terms of subscription, etc., see first column of classified page.

A Thought for Today

He sealeth up the hand of every man; that all men may know his work.—Job 37:7.

* * *

He who bridles the fury of the billows knows also to put a stop to the secret plans of the wicked. Submitting with respect to His holy will, I fear God, and have no other fear.—Racine.

Farm Fires Devastating

If you are a farmer, remember the summer fire hazards. More than 37 per cent of all farm fires are started by lightning. Keep your lightning rods in order.

Warm weather means dry hay and grainfields and the use of more gasoline and oil on farm properties. Fire from a spark or cigarette will strip a ripe grainfield as bare as a barn wall in minutes.

Each year 3,500 persons are burned to death on farms and some $90,000,000 worth of farm buildings, machinery and food crops are destroyed by fire.

During National Farm Safety Week, July 25 to 31, check your farm for fire safety. Frequent inspections are important. Look over your barn and house wiring, electric fences and electric equipment.

Check your hay for heating which leads to spontaneous combustion. Thrust a pipe into hay in barns and lower a thermometer into it. If it shows 158 degrees watch it carefully; if above 185 degrees start moving it outdoors; if 212 degrees call the fire department. Check silos for heating of ensilage; also fertilizers, some vegetable oils, fed and lime.

Examine machinery to guard against sparks starting fires. Make safety rules for smoking and see that they are enforced. Dam a stream or dig a pond for emergency water.

You may save life and property by these fire prevention measures.

Vote of Confidence

For the past 35 years a private electric company has been serving Norman, Oklahoma, a town of some 19,000 population, and the home of the state university which has an enrollment of approximately 14,000 students.

It recently voted an extension of the electric company's franchise for a period of 25 years, by 1,354 for the franchise and 44 against it.

Apparently Norman believes in the good old American policy of live and let live, and of encouraging private enterprise within its borders.

One for the Book

The oil industry of the United States is breaking all records in supplying our country with petroleum products.

Thirty-four thousand companies are doing the job. Last year 33,098 new wells were drilled and the total production of crude oil reached an all-time high of over 77 billion gallons. This will be exceeded in 1948.

Even in the face of such an output, a proved reserve of a trillion gallons of oil is available in the ground.

But all this does not mean we can afford to waste oil. We should use petroleum products as efficiently as possible, thus doing our part to conserve supplies.

Highly taxed private enterprise has given our nation the cheapest and best oil supply in the world. Every owner of an automobile or oil burning equipment would better appreciate this if he lived in a country where oil is a luxury.

WASHINGTON AS SEEN BY EDSON

Washington — (NEA) — Presidential candidate Thomas E. Dewey's position on public power policy is being smoked out by recent developments on "Larry," as the St. Lawrence River project has been nicknamed.

This has come to light through the New York State Power Authority's filing of an application with the Federal Power Commission for a license to join with the Ontario Hydro-Electric Power Commission in building and operating a $400,000,000, 2,200,000 horsepower dam and generating station across the St. Lawrence near Massena, N. Y. This action was taken on Governor Dewey's instructions after the U. S. Senate voted 57 to 30 against ratification of the 53-year-old U. S.-Canadian St. Lawrence Seaway project treaty.

New York and Ontario's new proposal raises a number of important questions in Washington, and their solution may seriously alter present U. S. public power policy. Ultimately, a show-down is in sight over whether electric power generated at government-built dams should be sold wholesale at the bus bar to private power companies for resale at a profit to consumers, or whether such power should continue to be sold by the government directly to preferred customers such as municipalities, rural co-operatives and industrial users.

The private power industry has for years been trying to block development of public power, particularly by valley or regional authorities.

* * *

GOP Platform, Dewey Differ

The Republican platform adopted at Philadelphia, however, declared, "We favor progressive development of the nation's water resources for navigation, flood control and power, with immediate action in critical areas . . . ." Later the platform declared:

"We favor a comprehensive reclamation program for arid and semi-arid areas, with full protection of the rights and interests of the States in the use and control of water for irrigation, power development incidental thereto and other beneficial uses . . . ."

Lawyers may find a sharp conflict between States' rights and Federal development, and another distinction between East and West, implied in these two sections. The St. Lawrence valley isn't what anyone would call an arid or semi-arid area. But the development advocated by Governor Dewey for the New York State Power Authority in the St. Lawrence is decidedly a project for promoting the rights and interests of a state.

It is also somewhat at variance with the power policy set forth by Governor Dewey when he was campaigning in the Oregon primary. In his Corwallis speech, he was quoted as having said:

"River development should be on a regional basis. Such large scale, multiple purpose projects as those for the drainage basins of the Missouri, the Columbia and the Williamette are a natural responsibility for the federal government."

* * *

Foresaw End of "Larry"

Private power interests in general were quite happy when the St. Lawrence project was sent to the Foreign Relations Committee of the Senate last February. Public Utilities Fortnightly crowed in its March issue that maybe this was the beginning of the end for "Larry." This was before Governor Dewey revived the project as a New York State Power Authority development.

In a more recent issue, however, the Fortnightly, a house organ for the private power industry, takes a slightly different line. Examining Governor Dewey's record on power development, it finds that he favored "non-discriminatory" sale of St. Lawrence power to private utilities at cheaper rates than it cost them to produce power.

That, presumably, would make the St. Lawrence development more acceptable to the private power companies which face a shortage of generating capacity in the New York industrial area.

In granting the New York State Power Authority a license to build and operate the St. Lawrence dams, FPC could conceivably specify how the power generated on the American side of the river is to be distributed, giving preference to certain types of consumers.

When FPC finally approves the project, it will be referred to the State Department which in turn will hand the matter over to the International Joint Commission.

By the time all this red tape is unwound, Governor Dewey may be in the White House. In that event it will be interesting to see whether Dewey will continue to push the New York State-private power interest above the Federal interest.

Milwaukee Heiress Is Wed to Shoe Salesman

Milwaukee, July 31 —(AP)— Suzanne Froedtert, 18-year-old heiress to a malting company's millions, is honeymooning today in a samll, modest home of her mother-in-law, widow of a Greek immigrant barber.

The pretty teen-age Suzanne, daughter of Kurtis Froedtert, president of the Froedtert Grain & Malting Company, eloped Tuesday with Nick George Poulos, 26, a shoe clerk.

Two years ago Suzanne disappeared from fashionable boarding school at Madison, Wis., and was believed to have been kidnaped. But police found her a week later at Highland Park, Mich. She said she had run away to visit relatives.

Nick and Suzanne both worked at a downtown Milwaukee shoestore. They dated frequently but the marriage idea was "sudden", they said. They were married by a justice of the peace at Crown Point, Ind.

They'll Do It Every Time

By Jimmy Hatlo

Obituaries

Local—

PFC. WILBUR SCHICK
(Contributed)

Memorial services for Pfc. Wilbur L. Schick were held in the Memorial chapel at the Randall funeral home, July 28, with the Rev. Clinton Stautter of the Church of the Brethren officiating.

Wilbur was killed in action on New Guinea on July 18, 1944 at the age of 27 years and 15 days. He entered the service on Tuesday, June 24, 1941 and received his basic training at Fort Riley, Kan., and Fort Clark, Tex., and left the United States for service in the Pacific on July 14, 1942, where he was in the Medical corps of the 12th Cavalry in the Sixth army.

His duties in the Medical corps called for first aid assistance in the front lines for men wounded in action, and he was in the act of giving a blood transfusion to one of his buddies when he was killed.

Wilbur was born July 3, 1917 at Joliet. He moved with his family to this community in early life and lived here until he entered the service of his country. He was educated in the Joliet and Amboy schools and had many friends in this and surrounding communities.

He is survived by his parents, Mr. and Mrs. Percy L. Schick, route 1, Dixon; one brother, Harold R., at home; two sisters, Mrs. Albert Howard, Franklin Grove and Mrs. Stanley Bloomquist, route 1, Dixon, and many aunts and uncles.

The beautiful songs "In The Garden" and "The Old Rugged Cross" were sung by Mrs. William Foster and Mrs. Fred Cunningham. The pallbearers were Kenneth Schick, Herbert Schick, Robert Miller, Clarence Heller, Charles Heller and Clayton Heller.

Honorary pallbearers were John Shaulis, George M. Enfield, William Burfeindt, James Trayner, William Urey, Everett Hannon.

Military services were conducted at the grave by the American Legion, Veterans of Foreign Wars, Amvets, the Navy club, and the National Guard.

MRS. RUMMERY PITTMAN
(Contributed)

Mrs. Rummery (Mary Nelle) Pittman was born Feb. 28, 1879 and passed away July 16, 1948 at the KSB hospital, at the age of 69 years, four months, and 18 days. Mrs. Pittman has been in ill health for the past three years and was taken to the hospital three weeks prior to her death, after which time her health failed rapidly.

She was married Sept. 28, 1898 to Rummery Pittman in Princeton, and they would have celebrated their 50th wedding anniversary in September. They resided in Bureau county about 10 years, and moved to Dixon about 1910. Mr. and Mrs. Pittman had lived at 519 Eighth street for the past 35 years. Her ability to make friends was evidenced by the many floral tributes and the acts of kindness shown by the neighbors and friends.

Mrs. Pittman is survived by her husband; three sons, Irving R., Sacramento, Calif., Virgil L. and Curtis W. of Dixon; one daughter, Mrs. J. W. (Eleanor) Spratt, Franklin Grove; two sisters, Mrs. G. B. Rogers, Ohio, and Mrs. John Meuer, Dixon; two grandchildren, Barbara and Kenneth Pittman and several nieces and nephews. She was preceded in death by two sisters.

Funeral services were held in the Memorial chapel at the Randall funeral home July 19 at 2:30 p. m. with the Rev. Fred Cunningham of the Bethel United Evangelical church officiating.

The beautiful songs "Rock of Ages" and "The Old Rugged Cross" were sung by Mrs. William Foster.

Pallbearers were Milton Baker, Charles Mahan, Jake Busker, William Darffler, Ira Wells and Axel Wells. Interment was in Chapel Hill Memorial park.

JOYCE ANN BEND
(Contributed)

Funeral services for Joyce Ann Bend, infant daughter of Mr. and Mrs. Kenneth Bend, route 2, Rock Falls, were held at 3 p. m. Thursday, July 29, 1948 in the Memorial chapel at the Randall funeral home with the Rev. Luther Coopernider of St. Paul's Lutheran church officiating.

Joyce was born May 19, 1947 at Dixon. She became suddenly ill with bronchial pneumonia and passed away suddenly at the KSB hospital at the age of one year, two months and eight days. Her death was a great shock to her parents and many surviving relatives as she had always been in excellent health and with a sunny disposition.

She is survived by her father and mother, Mr. and Mrs. Kenneth Bend; her maternal grandparents, Mr. and Mrs. Harold Bosley; her paternal grandparents, Mr. and Mrs. James Bend; her great grandparents, Mr. and Mrs. Carl Bousum, and her great grandmother, Mrs. Francis Bosley and several aunts and uncles. She was preceded in death by one brother.

The beautiful songs "Jewels" and "Gathering Buds" were sung by Mrs. William Foster.

Interment was in Chapel Hill Memorial park.

Honor Polo Woman at Party Thursday

(Telegraph Special Service)

Polo, July 31—Mrs. Annie Waterbury was guest of honor Thursday at a dinner in honor of her 84th birthday.

Among those attending the dinner were her daughters, Mrs. Henry Ferris, Mrs. John Travis, Mrs. Magnus Rugland, Mrs. Arthur Obendorf, Mrs. Harry Carpenter, and Mrs. Lloyd Stover. Her son, Fred, was unable to attend.

The following grandchildren and great grandchildren also attended: Mrs. Harold Sucher, Delores and Steve, Mrs. Elwyn Monte Rose and Collette and Mrs. Walter Scheuler of Sterling; Mrs. Imogene Cook and Dickey and Eddie Stover.

Mr. and Mrs. Elbert Davison of Ft. Meyer, Fla., are visiting the former's mother, Mrs. J. A. Davison and other relatives in this vicinity.

Mr. and Mrs. Dwight Pierce of Woodstock are spending part of their vacation with the former's mother, Mrs. Susie Pierce of Polo and with the latter's parents and other relatives in Dixon.

Mrs. Elizabeth Jones of Dixon, Mrs. Gladys Canning and Mrs. Harry Dunleavy of Chicago were callers in the Mrs. Frank Doyle, Sr. home Friday afternoon. The Chicago ladies have been guests of relatives and friends in Dixon and Sterling for the past several days and returned to their homes in Chicago Friday.

New Mexico claims to have enough salt to supply the entire Western Hemisphere for thousands of years.

RUGGED BRIDGE

An ancient covered wooden bridge on the Pepper turnpike, Scott county, Ky., has withstood flood waters that destroyed steel spans above and below it.

HORSE HISTORY

The history of the horse shows it as one of the world's most curious animals. Its gradual change from a tiny many-toed animal, to one that walks on the end of a single toe, is without parallel.

ANNUAL APPROPRIATION ORDINANCE

AN ORDINANCE making appropriation for the fiscal year of the City of Dixon, Illinois, commencing April 21, 1948.

BE IT ORDAINED BY THE COUNCIL OF THE CITY OF DIXON, ILLINOIS:

SECTION 1: That the following sums, or so much thereof as may be authorized by law, are hereby appropriated for the corporate purpose of the City of Dixon, for the fiscal year of said City, commencing April 21, 1948 as hereafter specified.

DEPARTMENT OF PUBLIC AFFAIRS

Municipal Fire Protection Service	$16,700.00	
Sewer Flushers	650.00	
Street Lighting	10,000.00	
Contingent	5,000.00	
Katherine Shaw Bethea Hospital	500.00	
Mayor's Salary	1,200.00	
Liquor Control Commissioner's Salary	600.00	
City Attorney's Salary	1,900.00	
Engineering Service, Helper and Supplies	1,000.00	
Operator's salary (Sewage Disposal Plant)	2,580.00	
Electric Power & Light (Sewage Disposal Plant)	500.00	
Repairs & Supplies (Sewage Disposal Plant)	$50.00	
Commissioner Fees, Local Improvements	750.00	
Revision City Ordinances	2,500.00	
City Plan Commission	3,000.00	
Secretarial Services	1,000.00	
		$ 48,750.00
Appropriated for the foregoing expenses of the Public Affairs Department from the Tax for General Corporate purposes	46,250.00	
Appropriated for the foregoing expenses of the Public Affairs Department from the income of the Meter Fund	500.00	
Appropriated for the foregoing expenses of the Public Affairs Department from the Tax for Special Fire Protection purposes	2,000.00	

DEPARTMENT OF ACCOUNTS AND FINANCES

Commissioner's Salary	$ 900.00	
City Clerk's Salary	3,120.00	
Deputy City Clerk's Salary	2,110.00	
Auditing	430.00	
Printing, Office Supplies & Postage	800.00	
Elections	500.00	
Delinquent Assessment Expense	50.00	
City Treasurer's Salary	900.00	
Premium City Treasurer's Bond	290.00	
Premium City Clerk's and Deputy City Clerk's Bonds	100.00	
Fire Compensation, Liability and Automobile Insurance	3,500.00	
Coin Sorter & Counter Machine	870.00	
		13,570.00
Appropriated for the foregoing expenses of the Accounts and Finances Department from the Tax for General Corporate purposes	12,700.00	
Appropriated for the foregoing expenses of the Accounts and Finances Department from the income of the Meter Fund	870.00	

DEPARTMENT OF PUBLIC HEALTH AND SAFETY

Commissioner's Salary	$ 900.00	
Police Officers' Salaries	37,680.00	
Special Police Salaries	500.00	
Firemen's Salaries	28,980.00	
Police Department Incidental Expense	4,000.00	
Fire Department Incidental Expense	2,500.00	
Justice Fees	75.00	
City Physician's Salary	480.00	
Traffic Lights, Electricity & Repairs	200.00	
Feeding City Prisoners	250.00	
Dog Catcher's Fees & Removal of Dead Animals	400.00	
Weed Machine & Chemicals	650.00	
Weed Machine Operator	700.00	
		77,315.00
Appropriated for the foregoing expenses of the Public Health & Safety Department from the Tax for General Corporate purposes	48,315.00	
Appropriated for the foregoing expenses of the Public Health & Safety Department from the income of the Meter Fund	10,000.00	
Appropriated for the foregoing expenses of the Public Health & Safety Department from the Tax for Special Police Tax purposes	10,000.00	
Appropriated for the foregoing expenses of the Public Health & Safety Department from the Tax for Special Fire Tax purposes	8,000.00	

DEPARTMENT OF STREETS AND PUBLIC IMPROVEMENTS

Commissioner's Salary	$ 900.00	
Flushing Business District's Streets	800.00	
Sweeping Business District's Streets	2,000.00	
Machinery, Equipment & Repairs	3,500.00	
Repairs and Maintenance of Streets	18,000.00	
Cleaning and Repairing Sewers	3,000.00	
Repair of Side-walks & Curbs	3,000.00	
Repairs for Storage Building	500.00	
Auto, Trucks and Dump Body	4,300.00	
State Highway Maintenance	1,400.00	
Removing Snow from Business Districts	2,000.00	
Oiling Streets	2,000.00	
Care of City Dump	1,000.00	
Motor Grader	7,000.00	
		49,400.00
Appropriated for the foregoing expenses of the Streets and Public Improvements Department from the Tax for the General Corporate purposes	49,400.00	

DEPARTMENT OF PUBLIC PROPERTY

Commissioner's Salary	$ 900.00	
Heating City Building	900.00	
Repairs and Maintenance of City Building	4,000.00	
Supplies for City Building	300.00	
Care of River Front, Rest Room & Bridges	2,500.00	
Light and Gas City Building	$50.00	
Light and Water for City Rest Room	$50.00	
Heating City Rest Rooms	350.00	
Oakwood Cemetery Operating, Labor, Supplies etc.	20,200.00	
Improvements—City Hall	1,500.00	
		31,550.00
Appropriated for the foregoing expenses of the Public Property Department from the Tax for the General Corporate purposes	26,550.00	
Appropriated for the foregoing expenses of the Public Property Department from the Tax for Special Cemetery Tax purposes.	5,000.00	
(General Total $220,565.00)		

SPECIAL LEVIES

Firemen's Pension Fund	1,500.00	
Policemen's Pension Fund	2,000.00	
Special Cemetery Tax	5,000.00	
Dixon Municipal Band	5,500.00	
Dixon Public Library	15,500.00	
Public Benefit Tax	5,000.00	
Removal of Garbage	16,000.00	
Special Fire Tax	16,000.00	
Special Police Tax	12,000.00	
		78,500.00
Grand Total		$299,065.00

SECTION 2: Any unexpended balances remaining in any funds heretofore appropriated from the General Fund shall be credited to the General Fund for the current year.

SECTION 3: This Ordinance shall, within one month after its passage be published at least once in the Dixon Evening Telegraph, a newspaper published in the City of Dixon, Illinois.

Presented and read this 6th day of July A. D. 1948.
Passed this 13th day of July, A. D. 1948.
Approved by me this 13th day of July, A. D. 1948.

J. FRED HOFMANN,
Mayor

Attest:
(SEAL)
WAYNE C. SMITH,
City Clerk.

Bitter Reprieve

By Drexel Drake

Copyright, 1948, Charles H. Hoff. Distributed by NEA SERVICE, INC.

THE STORY: Playboy Marcus Sterling has stolen his wife's diamond necklace and handed it over as security on a $10,000 gambling debt to racketeer Harry Bindle. To cover the theft, perpetrated while his wife slept, Sterling makes it appear a professional burglary. He spends the night at Edgecraft Country Club to establish an alibi. Along with the necklace, he also took a sealed packet from his wife's safe. This turns out to be $10,000 in cash which Miriam Sterling had withdrawn from the bank for him.

Next morning Mrs. Sterling is found murdered in bed. At the club, Sterling gets rid of Miriam's cash by mailing it in a sealed packet to his secretary, Miss Wilson. Police Lt. Talent brings Sterling home. Fingerprints show the presence of a third person, beside Mr. and Mrs. Sterling, in the library the evening before.

* * *

XXI

TALENT glanced past Ripley to Sergeant Gable, who had come out from the library. He returned his attention to Ripley and said, "Gus, there's something I'd like to have you do before we have Sterling down in the library. Hide those two ashtrays . . . the one with the cigar and the one with the cigaret butts. Put them somewhere out of sight and if you can find a couple clean ones, put them where the others are now."

"Okay, Lieutenant."

"The wagon'll be here for the body any minute," Gable announced. "Where do we head now, Lieutenant?"

Footsteps on the porch delayed Talent's answer. A stalwart, broad-shouldered, smoothly tailored figure was framed in the open door when Talent turned. The newcomer displayed finely chiseled features beneath a broad, high forehead, even white teeth between thick lips just slightly parted in a smile of recognition.

"Hello, Dick," Talent said. He introduced Assistant District Attorney Richard Trapgood to Gable.

They walked into the library. Talent gave the new arrival a quick sketch . . . brought him up, lightly his own part in bringing Marcus Sterling home. One item he kept to himself: Miriam Sterling's checkbook with the $10,000 stub.

There was a clatter in the hall.

"They're here for the body," Gable announced.

"Let's get up ahead of them, Dick," Talent said.

Upstairs, Trapgood's attractive smile vanished. There was no parting of the thick lips while he stared at the spectacle on the bed. His jaws squared, the skin stretched over tightly drawn muscles.

* * *

WHEN the stretcher men had gone downstairs, Talent locked the door of Miriam Sterling's room and took charge of the key. Across the hall, the door of Sterling's room was closed. Talent tapped lightly, turned the knob. Sterling was seated where he had left him. He got up when he saw that Talent was not alone.

"She's . . . she's gone, Lieutenant?" Sterling asked.

"They've taken away your wife's body, yes, Mr. Sterling," Talent said. "But I see no reason why the body won't be released to you this evening. You'll want to make arrangements with an undertaker."

"Yes. I'll have to do that. Thanks, Lieutenant."

Talent introduced Trapgood. "Mind coming down to the library with us, Mr. Sterling?" Talent said. "We don't want to be more of a nuisance to you than we have to be, but we need your help."

In the library, Talent said, "This room tells the rest of the story, as you can see for yourself, Mr. Sterling."

The eyes of Talent, Trapgood and Gable followed Sterling with practiced indirectness.

From a few steps inside the large room, Sterling surveyed the [illegible] "Oh, over there," he said, discovering the open window with the shattered pane. He went to the window, avoiding the debris on the floor and the fallen clock and pedestal. He studied the sill, bent over it to glance outside. Turning back, he paused beside the clock on the floor. "Strange that was knocked over," he said.

* * *

"WELL," Talent summed up, "you can see, Mr. Sterling, the way we get it from the physical evidence. Somebody broke into that window, knocked the clock loose from the plug coming in, didn't bother anything down here, made a direct break for your wife's room, knew about the safe and maybe about what was in it, either found your wife's keyring or woke her up and took it away from her, and hit her over the head with that heavy candlestick while she was taking her revolver from under the pillow. Wouldn't you add it up about like that?"

Sterling's eyes went squarely at Talent. "Lieutenant, you don't want my opinion or deduction," he said. He shrugged, started toward the chair he invariably occupied when in the library. "Can't we all be seated?"

Sterling waited for the others to find chairs about the room. Then, having seated himself, he said with surprising abruptness, "I'd like to put you gentlemen at ease, so let's start with frank understanding. I'm under suspicion, so ask your questions without embarrassment. If I weren't under suspicion, I shouldn't have been yanked home to that staggering shock of finding my wife's battered corpse in her bed. I'm under suspicion, I imagine, because I was at my club instead of at home, and possibly for some reason you may have that I don't know anything about. So ask your questions and I'll remember not to be offended." His eyes paused on Talent. "But there's one thing I'd like for us to have straight before you start, Lieutenant. You and I have the same job. There's nothing I want to do more right at this minute than get my hands on the [illegible] that murdered my wife."

DO YOU OWE BILLS?

DOCTORS
DENTIST
GROCER
COAL
CLOTHING
DAIRY

If You Do -- Why Not Stop In!

SEE CHUCK
Consolidate Your Bills
WITH A LOAN $20 -- $500
Pay Them All in Full
Make One Payment per Month to

Northern Ill. Corp.
On the Ground Floor
103 S. Galena
PHONE 1560 - 1860
D. C. KRUSE, Mgr.

RICH IN VITAMIN T

"T" as in "thrift" is a stimulating vitamin. It adds zest to living. It peps up your plans for the future. It can safely be taken in large doses, although even small amounts are beneficial. We recommend it highly to all of our depositors. We'll welcome your account.

City National Bank In Dixon
DIXON, ILLINOIS
Member Federal Deposit Insurance Corporation

NEWSPAPER ARCHIVE®

SOCIETY NEWS

Former Dixon Girl and Husband Appointed to Missionary Work

Rev. and Mrs. Ensign Leminger and two months old daughter, Constance Elizabeth will sail on Aug 11, on the S S. President Wilson from San Francisco for the Philippine Islands where both Rev. and Mrs. Leminger have been appointed to do Christian Missionary work. The former Gladys Marth and her husband are being sent by the board of foreign missions of the Presbyterian church. Their work is to be in the southern islands of either Leyte or Cebu and they will receive their actual assignment from the Church of Christ in the Philippines with whom the Presbyterian church is co operating. For a term of five years the Leimingers will be doing Evangelistic work in rural areas.

Rev. Leminger is the son of Rev Albert A and Mrs Leminger of Babylon, New York, the former having been a former missionary to Japan is the present pastor of the First Presbyterian church in Babylon. He received his early education in New York state schools and attended Columbia university. Both he and Mrs. Leminger were trained in the Biblical seminary in New York.

Mrs. Leminger is the daughter of Mr and Mrs. A. E. Marth of this city. She attended Dixon schools and Wheaton college. Before her marriage on Aug. 7, 1947 in Dixon she taught Bible study in Iowa and Louisiana.

Rev. and Mrs. Leminger and daughter have been living 25 miles out of New Orleans, La., in the town of Paradis where the Rev. Leminger has been in charge of three rural churches in the famous Evangelent country. They have been guests at the Marth home since July 21 and will remain here until their departure for the Philippines.

Sunlight Affects Lipstick's Color

Smart junior miss obtains most flattery from her summer make-up by using brilliant coral shade of lip rouge which holds its color in the sun. Frequent touch-ups keep lipline cleanly outlined.

By ALICIA HART
NEA Staff Writer

Do you know how strong summer sunlight affects the color of the lipstick you wear? Or the way you apply it? Or why more frequent touch-ups are needed in summe than in winter?

Because lipstick is usually a only make-up aid a sun-drenched young skin needs, a junior should know all the answers in order to obtain the most flattery from her cosmetic efforts

Under the powerful rays of the summer sun, pastel lipsticks seem to become more pale. Deep plush-toned lipsticks which are designed to hold their color under subdued lighting are apt to look harsh and garish when subjected to the searching light of the sun Colors which stand up banner bright in the sun are the brilliant coral shades and the clear, true reds.

So much for lipstick shades. As for summertime application, you will be rewarded for taking a few extra minutes, if necessary, to define lips with a clean, sharp line of color Nature's searching spotlight makes it especially noticeable any uneven application or amateurish attempts to deviate from the natural lipline.

More frequent touch-ups are required because heat and perspiration encourage lipstick to melt to form spikes of color around the mouth. Before re-rouging, however, use a tissue to erase any residue left on your lips.

K. S. B. School of Nursing Fall Class Starts Sept.

The Katherine Shaw Bethea School of Nursing will open its fall class on September 7, 1948. Plans are now being made by the upper classmen to sponsor "get acquainted week" for the incoming students

The faculty is making plans for a successful school year comparable to the past year. At the close of the past year the student nurses were given standardized tests, obtained from and scored by the National League of Nursing Education

Of the 3,000 student nurses in 167 nursing schools who took the standardized test in Pharmacology and Therapeutics one-third of the KSB students ranked 40 per cent above the average, one-fourth of the students at the hospital were 30 per cent above the average and the remainder were in the average group

In the same group who took the tests in Fundamentals of Nursing Care, two-fifths of the students in the Katherine Shaw School of Nursing received scores 40 per cent above the average, one-fifth received 30 per cent above the average and the rest an average score

In Anatomy and Physiology, of the 5,000 students who took the standardized test, 50 per cent of the KSB students ranked above the average score and the rest had an average score In the Chemistry test one-half of the students scored 40 per cent above the average, the rest being in the average group. Two-fifths of the class scored above the average in Microbiology, the rest being average

The Katherine Shaw Bethea School of Nursing is under the direction of Mrs. Margaret Kingman, R. N B S Mrs Kingman is a graduate of the Loma Linda School of Nursing of Loma Linda, California and received her B. S. degree in Nursing Education from Washington Missionary College, Washington, D C. She is ably assisted in the teaching program by Miss Gilda Bevilacqua who received her B. S. degree from the University of Illinois and her Masters in Nursing from the Frances Payne Bolton School of Nursing, Cleveland, Ohio. Miss Mary Ellen Langan, A. B, is the science instructor and is a graduate of the college of St. Francis, Joliet, Illinois. Miss Alice Oltmanns, a graduate of KSB School of Nursing is the clinical instructor. She has taken post-graduate work at Cook County Hospital and special courses in Clinical Teaching at the University of Chicago. Miss Shirley Henneman, B. S., teaches classes in Nutrition and Diet Therapy. Nursing Supervisors and the members of the Medical Staff also assist in the teaching program

There are still three vacancies in the fall class. Anyone interested may contact the Director of Nurses. All applicants must be at least 17 years and 9 months of age, in good health and of good moral character. Tuition is $100 for the three years.

After having completed the course a student is eligible for registration and is qualified to hold any one of the many positions open to graduate registered professional nurses.

To Celebrate 50th Anniversary

Mr and Mrs David Wiegle of Franklin Grove have set to celebrate their 50th wedding anniversary at home tomorrow

David Wiegles To Celebrate 50th Anniversary

Mr and Mrs David Wiegle of Franklin Grove will celebrate their 50th wedding anniversary on Sunday August 1, tomorrow, by having open house at the home from 2 to 5 in the afternoon.

Mr and Mrs Wiegle were married July 27 1898 in Dixon and lived in this county for 24 years. He was local superintendant of the Illinois Northern Utilities company in Franklin Grove and Ashton until November 15, 1947 when he retired They are the parents of two children, David Wiegle of Ashton and Mrs E H Schmidtman of Milwaukee, who will both be present tomorrow

A family dinner will be held tomorrow evening and among those present will be Mrs J O Wermtz of Clinton, Iowa, sister of Mrs Wiegle

BUSKER FAMILY TELLS OFFICERS

The 18th annual Busker reunion was held at Seward Bluff preserve on July 27 with 137 attending. A bounteous picnic dinner was served at noon.

William Busker, president, called a short business meeting and the following were elected to hold office for 1949: William Busker of Rockford president, Orin Busker of Baileyville, vice president, Martha Pittman of Dixon, secretary Henry Busker of Beloit, Wis treasurer, and Francis Gray of Rockford, social chairman

In the afternoon a baseball game was enjoyed between the Buskers and the non Buskers, the non-Buskers winning Before departing for their homes the crowd enjoyed ice cream and cracker jack.

Guests were present from Freeport, Baileyville Dixon Rockford, German Valley Rockton, Roscoe and Sterling, Ill Madison, Beloit and Orfordville, Wis Sheffield Iowa and Mitchell, South Dakota. Those attending from Dixon were Mr. and Mrs Jake Busker and son, Vernon, Mr. and Mrs Henry Busker and family Mr and Mrs Curtis Pittman and family and Mr. and Mrs Wilbur Burfeindt

Priebe Employees Enjoy Picnic

Thursday afternoon and evening marked the first company picnic to be held by and for all Priebe employees and families Such events will be held each summer from now on. This year's picnic was planned by Clara McConnell.

About 70 guests gathered at Lowell park to enjoy a delicious picnic headed by 100 pounds of fried chicken and ended with a huge birthday cake and ice cream. The birthday cakes were in honor of six employees who celebrated birthdays during this month These members being: Manager Bill Wallace, Steve Cornwell, Miss Florence Kapens, Mrs. Marie Hueman, Berniece Powers and Rosalie Naffasinger

A lovely group gift and several novelty gifts were presented to Mr. Wallace.

The guests all enjoyed swimming and also a baseball game between the men and girls.

Out of town guests at the affair included William Priebe and the editor of the company's paper, the "Chantuleer", Miss, Marian E. Henken, both of Chicago.

GUESTS AT "HILL DEN"

Mrs. George M. Rogers the former Helen Hey, and son Georgie and Miss Elizabeth Anderson of Guantanamo Bay, Cuba, are now visiting with Mrs. Rodger's parents, Mr. and Mrs. Henry W. Hey of Hill Den. Lieutenant George M. Rodgers U. S. N. will join the family about August 15

Retired Teachers Meet at Amboy

Mr and Mrs. Robert Bellows of Amboy assisted by the former's mother and Miss Winifred McCracken also of Amboy entertained the Retired Teacher's club at the Bellow's spacious home in Amboy yesterday. A tempting basket luncheon was enjoyed at noon and the afternoon was spent in visiting and enjoying the coolness of the home. Dr. and Mrs. H. A. Lazier were able to be present at yesterday's meeting.

Those unable to attend were Miss Flora Seals and Mr. and Mrs. Walter Brewster of Wyanet. Miss Edna Burnham of Schenectady, New York, a former member of the club was a guest.

MRS DAWSON WRITES

Word has been received from Mrs. Edward Dawson of this city that she arrived in England, Friday evening July 23. She made the trip on a converted troop ship having left New York on July 16.

While in England Mrs. Dawson will be a guest at the home of her sister. She reports that the country is beautiful and that the people are well supplied with fruits and vegetables.

Mrs. Dawson has been in England before and was very anxious to see what the war had done to it. She has her passage booked on the Queen Elizabeth for her trip home in October Her address is:

Mrs. Edward Dawson
c/o Mrs Bertie Sanford
Hordel Dene,
Hordel, Hants, England

ZION CLUB HAS ROCK FALLS MEET

Members of the Zion Household Science club met Thursday, July 29, for an all day meeting with Mrs Millie Geiger and daughter, Hazel Maynard of Rock Falls. A sack lunch and scramble dinner were enjoyed at the noon hour Carpet rags for the hostess were sewed during the day.

The meeting was called to order at 1.30 by the President and roll call was answered by nine members. A short business meeting was held and the secretary and treasurer's reports were read and approved. It was voted to give each member a handkerchief the month of their birthday, limit of cost 25 cents. It was also decided to have ice cream and cake, in place of the club's annual picnic that was called off due to rain, at the home of Mr. and Mrs. Louis Sindlinger and son of 114 Patrick court on Wednesday evening, Aug 4, for members and their families. The time has been set for 8 p. m.

The club will meet next with Mrs. Lucy Janssen on Aug. 26, for an afternoon meeting.

ATTENDS EXHIBIT

Mrs. H. U. Bardwell attended the German exhibit of paintings at the Art Institute Tuesday.

Coming Social Events

Sunday

Dixon Afternoon Home Bureau unit annual picnic at Lowell park 12:30 p m.

Dixon Evening Unit of Home Bureau, annual picnic at Blackhawk park, Oregon 12.30.

DINNER GUESTS

Mr and Mrs H. A. Howell will entertain guests at dinner this evening in honor of Mr. and Mrs Wilfred Richardson of Honolulu, Hawaii.

REPORTED TODAY

It was reported today that $500 has been contributed toward the Robert Sterling memorial.

WEEK-END GUESTS

Mr and Mrs H A Howell will entertain Mr and Mrs Wilfred Richardson of Honolulu, Hawaii over the week end The Richardsons will be remembered as friends of Rev Joseph C Mason, formerly at St Lukes Episcopal church.

PRAIRIEVILLE CIRCLE

The Prairieville Social Circle will meet Wednesday, August 4, at the home of Mrs Frank Beck. Mrs. George Wechsler and Mrs. Floyd Maxwell will be assistant hostesses Red Cross sewing will be done

AT SUMMER HOME

Mrs. Ida Hoyt and nephew Robert Frecht of Chicago are now at Mrs. Hoyt's summer home near Oregon.

IN FRANKLIN GROVE

Mrs. Helen Towne of Chicago and Mrs. George Andrew of Greenwich, Conn., are visiting in Franklin Grove.

AFTERNOON TEA

Mrs Sterling Stackhouse entertained with a tea this afternoon at her home on Galena avenue honoring Madame Stackhouse who is a guest at the Dr Stackhouse home

TO DUBUQUE

Mr and Mrs Burney Hockaday and daughter of Grand Detour motored to Dubuque, Ia., Thursday.

Nine out of ten forest, woods, and range fires are preventable.

West Virginia's coal mines employ 100,000 men or one-fourth of the total number of soft coal miners in the United States.

F. X. Newcomer & Co.
INSURANCE BONDS
REAL ESTATE LOANS
Phone 162-168 Dixon, Ill.

WANTED — LADY
25 years or over, to manage new candy dept. Must be able to order, make displays and do bookwork connected with dept. Starting salary $27.50 weekly. Apply Box 150, c/o Telegraph.

MOTORS
1/2 H. P. 1/3 H. P.
1/4 H. P. 3/4 H. P.
We Will Soon Carry Larger Sizes in Stock
MASSEY HARDWARE
ACE STORES
88 Galena Ave. Phone 81

ATTENTION PROPERTY OWNERS!
Protect Your Building With
A HUNTER CO. ROOF
Dealers of Rubberoid Roofing and Siding Shingles for Over 60 Years
PHONE 413
THE HUNTER COMPANY
Applied Roofing and Siding
MICHAEL OLIJAR, Rep.
81 College Ave. Dixon, Ill.

SERVING DAILY
WEEK DAYS
12:00 Noon 'til 12:00 Midnight
SUNDAYS
12:00 Noon 'til 7:30 p. m.
Peter Piper's
On Route 2, South of Grand Detour Bridge

RINGS
Matched Sets
Beautiful Diamonds
Matched Wedding Bands
Whitcomb's Jewelry
Opposite Lee Theater

Announcement
The SNACK SHOP
WILL BE OPEN DAYS
MONDAY thru SATURDAY
STARTING MONDAY, AUGUST 1st
—SERVING—
BREAKFAST and DINNER
- - AIR CONDITIONED - -
Hours — 6 A.M. to 1 A.M.
BILL WALSH—Cook

Dr. L. W. Hinkle
OPTOMETRIST
Phone 394
110½ First Street

What We Do Today Determines Our Success Tomorrow!
DIXON WATER CO.
Interested Only in Community Service

The best hours of life--

are often happy memories—making the past a treasury of future hopes.

It is the privilege of the living to make memories live—and our responsibility to make them last.

We can give you help and advice, as well as show you many monuments now on display. See them.

MOORE MONUMENT CO.
20th Ave. and 4th St., Sterling, Ill. Phone 808
Established 1855—93 Years of Satisfactory Service
Dixon Representative—WALTER FALLSTROM
329 Chamberlin Ave.—Phone W-1013

THE TOWN HOUSE
WILL BE CLOSED
AUGUST 2nd
THROUGH
AUGUST 8th
FOR VACATION OF EMPLOYEES
-- OPEN --
MONDAY, AUGUST 9th
THE TOWN HOUSE

Whirlaway -the FUTURAMIC way!

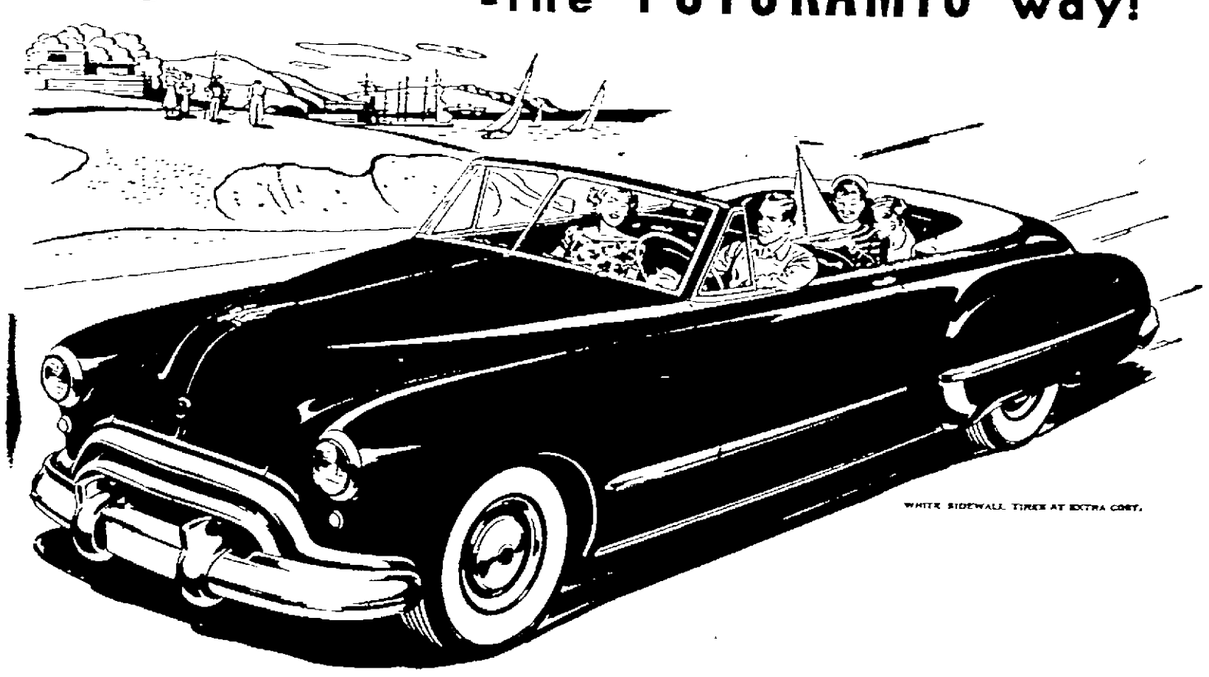

for a safer... more enjoyable holiday!

GM HYDRA-MATIC DRIVE
*OPTIONAL AT EXTRA COST.

Doesn't matter where you go . . . just to be *going* is fun . . . in a Futuramic Oldsmobile Convertible with GM Hydra-Matic Drive*. You can't help being in a holiday mood, breezing along in a car so smartly styled that lingering looks of admiration mark the route you've travelled. And what a vacation it is for the driver! A vacation from gear shifting. A vacation from clutch pushing. A *safer* vacation, too—thanks to *WHIRLAWAY!* For passing, for hills, for quick pick-up in emergencies . . . *WHIRLAWAY* is an outstanding safety factor, another *plus*-performance feature of Oldsmobile's famous "no-clutch, no-shift" Hydra-Matic Drive. *WHIRLAWAY* provides Futuramic action to match the Futuramic styling of this exciting new Oldsmobile that's really *going places* this year!

FUTURAMIC OLDSMOBILE
YOUR OLDSMOBILE DEALER

Tune in Henry J. Taylor, Mutual Network, Mondays and Fridays

HARMON AUTO CO.
212 HENNEPIN AVE. DIXON, ILL. PHONE 100

NewspaperARCHIVE® NewspaperARCHIVE®

MARKETS

Chicago Livestock

Chicago, July 31—(AP)—(USDA)—Salable hogs 500, total 1,500 compared week ago: all weights and grades butchers and sows 1.00 @1.50 higher; top of 31.00 paid yesterday was highest ever recorded at this market.

Salable cattle 500 (estimated); total not given.

Salable sheep none; total not given.

Unofficial estimated receipts for Monday: hogs 8,000, cattle 9,000, sheep 2,000.

Chicago Grain Table

By The Associated Press

	Open Today	Close Yesterday	Close Last Year
WHEAT—			
Sept	2.25½	2.26¾	2.31¼
Dec	2.28	2.28½	2.28¾
May	2.23	2.23½	2.20½
CORN—			
Sept	1.67½	1.69⅞	2.14½
Dec	1.51	1.51⅛	1.97½
May	1.54	1.54½	1.93¼
July		1.55⅛	
OATS—			
Sept	72¼	73¼	95
Dec	75½	75½	94½
May	76	76⅜	91½
July		72¼	
RYE—			
Dec	1.61½	1.60	
May	1.67	1.68½	
SOYBEANS—			
Nov	2.65	2.69	
Dec	2.68	2.70	
Mar		2.73	
LARD—			
Sept	20.20	20.35	
Oct	20.25	20.45	
Nov	20.40	20.57	
Dec	21.40	21.62	
Jan	21.40	21.72	

Second Round Up For Fly Control

Farmers and city residents alike may lose the gains they've made already in the war on flies unless mopping-up operations are started soon, Farm Adviser Charles E. Yale warned this week.

The big battle to wipe out the fly menace has been won, Yale says, but the few flies that are left can start a new population.

That same thought has been expressed by H. B. Petty, entomologist with the University of Illinois college of agriculture and the Natural History survey. Petty points out that the weather during recent weeks has been ideal for an increase in the fly population. It has been hot and humid most of the time.

"Sanitation and clean-up are still in order," Petty says. "We need to clear out all remaining fly breeding places and get busy with the DDT and sprayers again. Rain, heat and sunlight tend to destroy the effectiveness of DDT previously applied to outside areas. There places should be resprayed just as soon as possible."

Collie Settles Case for Judge in Chicago Court

Chicago, July 31—(AP) — A display of friendship by a toy Collie puppy settled her disputed ownership in Town Hall court Thursday.

The dog had strayed from home and was found July 15 by a woman who advertised for the owner. Two claimants appeared, Tommy Leinberg, 5, and a woman.

The finder decided to hold the pet for more positive proof of ownership. Tommy's mother asked for a court decision.

Tommy was in court yesterday, across the room from the dog.

Judge Mason Sullivan told Tommy to call the dog.

"Honey Girl, come here," Tommy beckoned. The puppy leaped to him, wagging her tail and licking him.

"Take the pup home," the Judge ordered.

Hungarian President Quits; Son Is Arrested

Budapest, Hungary, July 31 —(AP)—President Zoltan Tildy abdicated Friday. The Communist-dominated government had accused his son-in-law, Minister to Egypt Victor Csornosky, of espionage and treason.

Tildy, a Methodist minister, belongs to the Smallholder party which had an elected majority before the Communist coup in May of last year. He was the first presidnt of post-war Hungary and retained that office after the coup.

Tildy, however, had been under Communist pressure for a year or more.

Csornoky is under arrest. He resigned as minister to Egypt yesterday, about two weeks after his return from Cairo.

Third Blast Victim is Dead at Beardstown

Beardstown, Ill., July 31—(AP) —Carl Beauchamp, 50, of Meredosia, critically injured in an explosion on a dynamite truck, died yesterday, the third victim of the blast.

Two other men were killed outright and two men were injured critically when a box of dynamite on which they were sitting exploded Thursday.

Byron Beauchamp, 21, son of Carl, is one of thise critically injured. Carl's brother, Virgil, was sitting in the cab of the truck and was uninjured.

The men were returning from blasting a clogged sewer.

PERSONALS

Mr. and Mrs. Albert C. Ross, Forest Park, will spend the weekend with W. C. Wood.

W. E. Wood has returned home from a two weeks visit with relatives at South Freeport, Maine.

Mr. and Mrs. Clyde Cooley and son and Mr. and Mrs. Dwight Fulmer have returned from a two weeks' outing spent at Indian lake near Eagle River, Wis.

—If you wish to have your baby's picture taken by experts, call staff photographer Evening Telegraph, No. 5.

Mrs. Henry L. Gehant, Palmyra, is critically ill at KSB hospital.

Mrs. Charles Hare and Mrs. James Daum, Steward, and Mrs. George Hartzell and Mrs. Ted Pitzer, Dixon, have returned from a visit with relatives in St. Louis, Mo.

—ROSES, $1.50 per dozen, Fri. and Sat. Dixon Floral Shop Advt2

Holder of Key

(Continued from Page 1)

ceive it until long after, the witness said.

He said the FBI had talked with him before April, 1947 about his relations with Miss Bentley, but he did not connect it with his resignation.

Remington said he served as an ensign in the Navy during the war.

He was trained by the Navy, he said, as a Russian language expert to translate Soviet weather reports.

Not Good at Russian

He said he never was much good at speaking the language and had had no dealings with the Russians while he served in London as an economic adviser in the setup headed by Ambassador W. Averell Harriman.

Ferguson wanted to know if Remington thought it reasonable that the Navy wouldn't know about the FBI probe.

"I think the committee ought to know that several agencies did not have the fact until two years after the FBI knew of my relations with Miss Bentley," Remington said.

Previously, Remington had told the committee that he was associated with communist sympathizers while attending Columbia University, New York City.

Remington has denied to reporters that he was ever a communist party member. Miss Bentley testified she had collected party dues from him.

The 36-year-old Vassar graduate testified before a senate expenditures subcommittee headed by Senator Ferguson (R-Mich.) which is investigating reports that subversive persons are holding important government jobs.

Remington, who faces the same group today, was placed on "indefinite leave" about a month ago by Secretary of Commerce Sawyer pending a loyalty investigation by the civil service commission.

Sawyer said in a statement yesterday that in taking that action "I did not intend to indicate a decision that he was guilty."

Activities Secret

Remington, who is not much over 30, is director of the export programs staff of the Office of International Trade. In that capacity, He presided over a committee which decided, behind closed doors, what "war potential" goods to ban for shipment to Russia. That committee's activities and decisions are highly secret.

Assistant Secretary of Commerce Thomas C. Blaisdell, who preceded Miss Bentley to the senate witness stand, told the senators he had approved Remington's transfer to the Office of International Trade and still has complete confidence in him.

Blaisdell, after a few heated exchanges with committee members, was swiftly excused when Miss Bentley arrived.

She told the senators:

1. She collected communist party dues from Remington, as well as secret military information he obtained while working with the War Production Board (Remington later told reporters both charges are untrue.)

Claimed White House Contact

2. The communists had a White House "contact" who once told them when the Americans were about to break a Russian code.

3. A high American official, whom she met "at least once," helped place communists in key government positions.

4. Mary Watkins Price, a former secretary to Columnist Walter Lipman, once helped her go through his files secretly to get material for the Russians on British-American relations.

Miss Price, now chairman of the Progressive Party of North Carolina, termed the last charge "fantastic" and added to reporters in Greensboro: "It is an obvious effort to smear the the new Progressive Party."

Lipman, vacationing in Maine, commented: "This is all news to me, if it 's true."

Told Story Calmly

Miss Bentley, composed and precise, spent most of the afternoon relating her background and her operations as a communist agent. This is the story she told the committee:

Born in New Milford, Conn., **she became interested in social-**

ism at Vassar and later joined communist "unit one, which was Columbia University," in New York. Through her, Golos received mail from the party's agents in that city.

Some time after 1942, when Golos suffered a heart attack, she took over some of his information-gathering work, traveling between New York and Washington at least once every two weeks. She said she got secret military and political data from such agencies asthe Air Forces, treasury, War Production Board and War Manpower Commission.

It was Golos, she said, who introduced her to Remington. A month later, she began getting information from the youthful official, arranging meetings in various parts of the Capital under thename "Helen." Remington was then 24 years old.

In 1944, after Golos' death, she became afraid for her safety and decided to quit working for the communists. A year later, she went to the Federal Bureau of Investigation in New Haven with **her story.**

Republicans Inject

(Continued from Page 1)

ber-stamp left-wing schemes for more spending, and more government control of everything in America."

Martin said that if all Truman's program were enacted it "would mean doubling the income taxes." That, he said, "would sink America."

Senator Millikin (R-Colo.) also brought the tax question into the anti-inflation picture.

The chairman of the senate finance committee said in a radio talk last night that Truman is desregarding "the people's demand for further tax reduction" and has asked for an excess profits levy on business opposed by "some of the orniest leaders of his party."

Millikin said the Republican party will carry out its promises to make further tax reductions "as fast and as often as surpluses are available for that purpose and for debt reduction."

Taft, who heads the GOP policy committee, interrupted the "educational" campaign the southern Democrats are conducting against anti-poll tax bill to lash out at Truman's anti-inflation plan.

Says Truman Is Bluffing

He said, in effect, that Truman is only fooling and doesn't want costs to come down at all because it might cost him votes with the farmers and workers.

Truman "doesn't want to stop inflation," Taft shouted, adding: "The president is boasting of high farm prices, he is boasting of high wages and then he turns around and blames the Republican party for high prices."

But Senator Barkley of Kentucky, the Democratic vice presidential candidate, said Truman should be praised for trying to take the inflation issue out of the campaign.

"If the president felt in all sincerity that congress ought to take these matters out of the realm of political controversy by enacting legislation, he is to be commended for making that sincere effort rather than allowing things to drift arong until they got worse, in order that we might have a campaign issue," Barkley said.

Burglary Loot Went on Horses, Complaint

Chicago, July 31—(AP)— An ex-convict arrested Thursday on suspicion of burlary complained that he had bet his almost-daily loot on race horses which always lost.

The man, David Peterson, 30, said he had robbed 25 homes on the north and northwest sides this month. In one place, he said, a baby started crying and he took time out from his search for money to rock the child to sleep.

Peterson was released nine months ago from Stateville prison where he served six years for burglary.

June Weather Had Its Ups and Downs in State

Springfield, Ill., July 31—(AP) —The Weather bureau had some figures to give out today about the weather during the month of June.

On the fifth of that month, it was 100 degrees at Alton. But once the thermometer dipped low to 39 at Waukegan, on the 20th.

The average temperature for the month was a bit below normal at 71.9 degrees. Rainfall also averaged out under the normal — 3.94 inches compared with 4.02.

Lions Urge Opposition To Red Encroachment

New York, July 31 — (AP) Lions International has called for a strong stand against "further encroachment of the communistic way of life."

The service club issued the call in a resolution adopted this week at the final session of the four-day 31st annual convention at Madison Square Garden.

The resolution said there has been an upsurge of communistic doctrines in the past three years and they "constitute a dangerous threat to the peace and tranquility of the nations affected."

Oregon Men Try to Outdo Horses

Lebanon, Ore., — (AP) — The men in this part of the country keep insisting they are better than horses.

The trouble is they can't prove it.

There was Chet Fitzgerald, the 220-pound poolroom strong man, who told everyone that no horse could move him in a tug of war —that is, if he was allowed to lie flat on the ground and brace his feet against a timber.

Everyone got bets down. Chet took his position and a horse took the other end of a 100-yard rope. Chet went flying head over heels and half the countryside was broke for days.

Since, three other men similarly have been put in their place by the same horse, Old Baldy of Waterloo, Ore.

Now comes Paul Smith, 63, of Mill City, convinced no horse can outdo him. His specialty is walking. He has challenged any horse —even one from Waterloo—to a walking contest.

Well, they found a horse just three miles from Waterloo to take up the challenge. A ten-year-old ex-cow horse named Larry.

The match, over a 100-mile course to be determined later, will come off Labor Day. Smith said he would stick to walking, but for all he cared the horse could gallop or even run.

A $500 wager between Smith and Larry's owner and rider, Jess Moss of Lebanan, rests on the outcome.

Local Briefs

(Continued from Page 1)

were reported to police yesterday. H. L. Benson said a car with Illinois license plates 1467-654 backed into his car, damaging a rear fender, on Thursday. The car drove away rapidly before Benson could acrost the driver. At 11:25 p. m. yesterday, a car driven by Dean Albrecht, Ohio, hit a parked car on South Galena avenue owned by Eileanor Joseph.

Guard Troops Stage Review for Governor

Camp Ellis, Ill., July 31—(AP) —Thirty Third division and other Illinois National Guard troops will take time out from summer field training exercises tomorrow to stage a military review for Governor Green.

All together, about 6,000 Guardsmen will participate in a governor's day show for their commander-in-chief. The men are rounding out the first half of a two-week hardening up stint.

Green plans to fly here from Chicago.

Leffelman Reunion is Tomorrow at Rochelle

(Telegraph Special Service)

Sublette, July 31 -The annual Leffelman reunion will be held tomorrow (Sunday) at Memorial park, Rochelle, it was announced today.

Mrs. Elizabeth Boyle and daughter, Mrs. Irene Hennyberry returned to their home in Oak Park Thursday evening after spending two weeks at the home of Mr and Mrs. James Boyle.

Aeronautical Map and Directory is Issued

Springfield, Ill., July 31- (AP) —A state aeronautical map and directory was issued yesterday by the Illinois Aeronautical department. Detailed information on each of the state's 170 certified flying fields is included.

Directories will be published at six-month intervals in the future, the department said. Airport and other flying data will be revised to conform with developments.

Announce Bid on Road Work in Bureau County

Springfield, Ill., July 31—(AP) —The state highway division opened bids yesterday on improvement projects in 53 Illinois counties estimated to cost $8,733,308. Apparent low bidders and other details included:

Bureau: 4.99 miles surface course on route 244 from four miles north of Wyanet southeast to Bureau creek; Strunk Bros., Tiskilwa, $55,390.

Farmer Found Shot in Field at Jacksonville

Jacksonville, Ill., July 31—(AP) —Harry Holmes, 30, farmer from nearby Literberry, was found mortally wounded yesterday in a field. Holmes died a short time later in a hospital here.

State's Attorney W. L. Fay said Holmes apparently died of a self-inflicted wound in the head. A pistol and cartridges were found near him.

A new vacuum tube for changing alternate into direct current, applicable to 110-volt supply such as used in ordinary commercial service, has been announced. The rectifier uses cesium metal both as coating for the hot cathode and as current-carrying vapor.

A pair of house mice and the offspring born to them in a year can produce 1,000 descendants in **that year.**

Happy Switzerland Celebrates Her Big Moment Tomorrow

Alpine Nation Marks the 657th Anniversary of Independence Day

By DeWITT MacKENZIE
(AP Foreign Affairs Analyst)

Here's wishing many happy returns to little Switzerland who as this is written is scurrying about in eager preparation for tomorrow's 657th anniversary of the greatest moment in her long life — independence day.

This time tomorrow church bells will be pealing throughout the nation. There will be religious services of thanks and reconsecration. There will be parades displaying costumes which have come down through the centuries. There will be yodeling and Alpine horn-blowing. And as the shades of night close in about the towering peaks, huge bonfires will leap up from them throughout the country, while cities, towns and hamlets will set off fireworks to write across the skies the prideful claim to a freedom which was 456 years old when Columbus discovered America.

* * *

This also is the centennial year of Switzerland's constitution which in 1848 consolidated the 22 cantons and unified the nation. That instrument modeled in considerable degree on the U. S. constitution — and it has stood the test of time under trying circumstances.

Tiny Switzerland sits serenely on her mountain peaks and looks down upon a world which is torn with hatred and strifes and aggression. While many other European countries have lost their independence or have been compelled to expend blood and wealth in self-defense, this Alpine state (only half the size of Maine and with a population about half that of New York city) not only has managed to keep clear of entanglements but is one of the few prosperous countries of the world.

What's the answer to this astonishing achievement? Well, there are several reasons. Not the least of these is the fact that Switzerland for more than half a century has managed to maintain strict neutrality in times of stress — notably the two world wars.

* * *

Ask a Swiss the significance of this neutrality and he will tell you that it isn't just a convenient means of self protection or of withdrawal from the community of nations. He declares that Swiss neutrality isn't negative but is a positive principle which enables the country to serve humanity. In war the nation can devote its energies to humanitarian work, and can continue its tradition of acting as diplomatic representative for those belligerents who desire its services. During the last war, for instance, more than 20 countries, including the United States, requested such service.

But Switzerland's neutrality is backed by something more concrete than that. Every able bodied male between the ages of 20 and 48 is subject to military service. There is universal military training, and each reservist keeps his rifle and other equipment with him in his home, ready for instant mobilization. It is a land of minute-men.

* * *

Moreover the Swiss have bored into the hearts of their great mountains and created a vast network of forts and tunnels. They thus have created a national redoubt which would be a fierce challenge to any invading army. I have seen the entrances to some of these cavern-fortresses, and they fairly shout invulnerability against normal methods of attack.

Communism hasn't bothered Switzerland. The country is prosperous and all clases share in this prosperity. Broadly speaking there isn't much real poverty. The bulk of the population is within a happy medium of well-being. The Swiss proudly maintain that their standard of living is the highest in Europe—a claim which it would be difficult to disprove.

So again, here's luck to the happy little land which perches on top of the world, yodeling — and minding its own business.

Amnesia Victim Passed Bad Checks; to Prison

Danville, Ill., July 31—(AP)— A three-year prison term was imposed yesterday on a young woman amnesia victim found guilty of passing worthless checks.

Miss Virginia Nelson, 26, alias Mrs. Jack Mayfield, formerly of Abilene, Tex., was described by two psychiatrists as a victim of extensive amnesia. But the doctors said she knew the difference between right and wrong.

Government prosecutors said she passed about $2,500 in bad checks across the country. The defense argued she did not remember what she did.

The federal court here sentenced her to three years in a U. S. prison on charges of passing two bad $30 checks in Danville. The court recommended she be given psychiatric treatment in prison.

Oil Industry Gets Military Ultimatum

Washington, July 31 — (AP)— The oil industry has until next Thursday to supply the armed services with 1,700,000 barrels of motor gasoline.

If it doesn't said Rear Adm. E. D. Foster, director of the armed forces petroleum purchasing agency, mandatroy action will be recommeded under the new draft act. That act gives the armed forces authority to seize needed oil supplies first and talk about paying for them later.

Foster told the National Petroleum council this week that he was taking that tough stand reluctantly, since the military has been getting excellent cooperation from the oil industry up to now.

But, he said, the Berlin crisis has forced the armed services to tighten their demands. In addition to the 1,700,000-barrel motor gasoline order, the industry must fill within the allotted week lesser shortages of aviation gasoline and oil, some of it needed for the aerial supply line to the German capital.

Director Max W. Ball of the Interior department's oil and gas division said the chairman of the council's committee on military requirements, Col. Frank Drake, "bore down on the oil industry even harder" than Foster. Ball said the industry's failure to meet military requirements was puzzling because the amount needed is only a small part of total production.

Deaths

Suburban—

EDGAR C. SHIPPEE

(Telegraph Special Service)

Ashton, July 31 -Edgar C. Shippee, 72, life-long Lee county resident, died at 9 a. m. today at Rochelle City hospital after a lingering illness.

Funeral services will be held Monday at 2 p. m. at the Cluts funeral home, Ashton, the Rev. Eldon Winget officiating, and burial will be in Ashton cemetery.

He was born March 13, 1876, at Steward, the son of Silas C. and Phiann Miller Shippee, and married Nora Drummond Dec. 6, 1895, at Ashton.

He was preceded in death by his parents.

Survivors include his widow; a daughter, Mrs. Ruby Dellaisha, Elko, Nev.; two sons, Guy R., Sterling, and Edgar D., Dun Ellen, N. Y.; a brother, Henry C., Hollywood, Calif.; Mrs. Della Trask, Ashton, a sister, and four grandchildren.

Funerals

WILLIAM H. GANNETT

Augusta, Me., July 31—(AP)— Private funeral services will be held here Monday for William H. Gannett, 94-year-old retired publisher who died yesterday.

An aviation and winter sports enthusiast, Gannett retired in 1924 but visited his desk at the Kennebec Journal publishing plant regularly until recently.

Gannett, father of Guy P. Gannett, Maine newspaper publisher and radio station owner, began working at the age of eight— leading a blind cousin to piano tuning jobs.

Subsequently he became a clerk in his cousin's music shop and operated a novelty store. Then he began mail order promotion of a medicinal lozenge.

In 1888, he established the magazine Comfort, explaining he chose the name because "Comfort is something everyone wants and none will refuse to have it around."

Comfort, he said, was the country's first publication to exceed 1,000,000 circulation. He wrote many stories for early issues.

He served in Maine's legislature in 1903 and 1905 but decided he wasn't "cut out" to be a politician.

Gannett also leaves a daughter, Mrs. Frances H. Farnum of Augusta and six grandchildren.

His son is publisher of the Portland Press Herald, Evening Express and Sunday Telegram, Waterville Sentinel and Kennebec Journal and operator of radio stations WGAN, Portland, and WGUY, Bangor.

Hancock Sheriff Wins Illinois Pistol Shot Test

Moline, Ill., July 31 —(AP) — Sheriff W. M. Stienbarger of Hancock county is winner of the Illinois Sheriff association's pistol shoot.

Stienbarger posted a score of 92.16 to take the title in competition with 23 other sheriffs.

Sheriff Ed Stegmiller of Boone county was second and Sheriff C. O. West of Crawford county was third.

The pistol match was held in connection with the association's summer convention.

CALL FOR BIDS

Springfield, Ill., July 31—(AP) —A call for bids Aug. 10 on paying of two runways and resurfacing a third at Quad-City airport near Moline was issued today by the state aeronautics department.

Maytown

Pat Ryan went to Aurora Wednesday for a short visit.

Mr. and Mrs. Hilbert of Amboy visited Wednesday at the home of Mrs. Amelia Shaw.

Mr. and Mrs. Frank Johnson and Alice Pauley and Mary Ryan of Aurora visited relatives here Sunday.

William Ryan was an Amboy business caller Monday.

Mr. and Mrs. Wilbert Sondgeroth of Mendota were visitors the first of the week of Agnes McFadden.

The banns of marriage were published Sunday for the first time for the marriage of Warren Fixmer of Aurora and Miss Jean Ryan of Maytown.

William Austin and George Moyer of Mendota were business callers here Wednesday.

Mr. and Mrs. James McCormick transacted business in Amboy Monday.

The Rev. John Smith was a Dixon business caller Wednesday.

James Carrington of Amboy was a business caller at the home of Agnes McFadden Tuesday.

Kathleen Becker visited Thursday evening at the home of Mr. and Mrs. Ben Aubert.

Dedicate Camp at Mt. Morris Sunday

(Telegraph Special Service)

Mt. Morris, July 31—The formal dedication service for the new Brethren camp southeast of Mt. Morris, will be held Sunday at 3 p. m.

Dr. Foster B. Statler, pastor of the Mt. Morris Church of the Brethren is chairman of the committee supervising the development of the camp site which consists of a 64-acre tract donated by Robert Fridley. The camp will serve 27 churches of the Northern Illinois-Wisconsin district.

A peace institute and work period for young people of the Church of the Brethren from the Northern Illinois-Wisconsin area will be conducted this week end at the camp.

The Woman's Society of Christian Service of the Methodist church circles will meet as follows:

Busy Bee circle, at the home of Mrs. Harry Baker Wednesday afternoon, Aug. 4, at 2:00.

J-O-Y circle, at the home of Mrs. Hale Stonebraker Wednesday evening, Aug. 4 at 7:30.

Mt. Morris Service for Peace Planned

(Telegraph Special Service)

Mt. Morris, July 31—The mid-week prayer service of the Church of the Brethren will be held at the Brethren Home Thursday at 7:30 p. m. This service on the eve of the anniversary of Hiroshima will be a service of prayer for peace.

The church board of the Christian church will meet Tuesday at 8 p. m., at the church.

The Sandstone Rebekah lodge and their families will meet at the White Pines state park Sunday, Aug. 1 at 12:30 for a picnic dinner. In case of rain the dinner will be held at the Rebekah hall in Mt. Morris.

The fifth of a series of Sunday evening services sponsored by the Mt. Morris Council of Churches will be held on the campus Sunday at 7:30 p. m.

The Rev. Ridell Kelsey of the Methodist church will preach on the topic, "The Face of Christ." Harold Statler will provide special music.

At KSB Hospital

Admitted, Mrs. Pauline Evans, Mrs. Tena Currans, Mrs. Elizabeth Lubbering, Miss Marie Livingston of Sterling; Mrs. Nanny Baruhizer of Polo; Rupert Sarver of Grand Detour; Mrs. Joyce Hess of Polo, and Mrs. Fern Gray of Milledgeville.

Discharged: Mrs. Ruth Woodyatt, Frank Frey and Master Samuel Gunn.

Births: To Mr. and Mrs. Frank Smith of Hazelhurst, Ill., a boy on July 30; to Mr. and Mrs. Norman Dyson of Pennsylvania avenue, a boy on July 31.

$75,000 FIRE

Lincoln, Ill., July 31—(AP) — The Terminal Grain company's elevator at Wilmert siding eight miles northwest of here was destroyed by fire last night. Little grain was stored in the elevator. Company officials estimated loss at $75,000.

Library Training Course to Begin in Dixon Monday

The Illinois Library Recruitment council's five-day training course in basic library procedure is scheduled to open at the Loveland Community house at 9 a. m. Monday.

At present, approximately 35 have signed up for the course, from Dixon and surrounding area, including individuals from Geneseo, Rockford and Freeport. Local library officials stressed today that the course is open to anyone interested, and that they may sign up Monday morning.

One of the state library's big, 4,000-volume bookmobiles, being used as a reference classroom for the course, was to arrive here tonight and will remain during the course.

The course is a part of the recruitment council's campaign to cut a shortage of 1,800 trained librarians in Illinois. IAt is being offered to the untrained personnel making up the staffs of about two-thirds of the libraries in the states, and also to others interested in library work.

Dixon is one of seven localities in the state where the course is being given this summer. During the past week it was given at the Galesburg branch of the University of Illinois, and earlier it was given at Giant City park, Centralia, Paris and Jacksonville.

One more week will remain on the program after completion of the course here. Final presentation will be at the Oak Park public library's south branch.

Mrs. Katherine Arzinger, Illinois state district librarian for region 1, is scheduled to address the class on the final day of the course next Friday. Certificates will be awarded to those successfully completing the course at that time.

Instructors for the course include Mrs. Bernice W. Karraker, Dongola, member of the Illinois state library advisory committee; Mrs. Lenna Schwabe, librarian of Urbana high school library; Dr. Harold Lancour, assistant director of the University of Illinois library school. Dr. Lancour will serve as director of the course.

16-Year-Old Begins Life Term in Prison

Waupun, Wis., July 31—(AP)— Gordon Fisher, Jr., a 16-year-old farm boy, is on the second day of a life term in the Waupun state prison for killing the mother he said he loved.

The husky, one of the youngest persons ever tried for homicide in Wisconsin, was brought to the prison Thursday a few hours after he pleaded guilty to a charge of first degree murder in Oshkosh Municipal court.

The state charged Fisher has a "premediated plan" to kill his patents, but that his foot slipped after he had aimed a shotgun at his father, spoiling his aim.

Fisher told Moore he shot his mother in their home June 29 as she stood at an aroning board she stood at an ironing board. The youth had disappeared by the time his father found the body. He was captured the following morning in a haymow on the farm.

Slayer of Three in Ohio Pleads Guilty

Mansfield, O., July 31—(AP)— Robert M. Daniels, a participant in the slaying of six people pleaded guilty to slaying three members of the Niebel family when arraigned before Municipal Court Judge H. H. Schlettler Friday.

The court bound him over to the grand jury without bond.

The next step in the court procedure, which Daniels already has said he feels sure will take him to the electric chair, will come next Monday. Then the grand jury will consider the three murder charges against him.

AUTOMOTIVE—SALES

1939
OLDSMOBILE SEDAN

Radio and Heater
Has New Motor, New Brakes
and New Carburetor

Clean Throughout

PHONE W431
Or Call at
208 CRAWFORD AVE.

Beer! Beer! Beer!

Popular Brands -- Popular Prices

FOR FREE HOME DELIVERY

--CALL--

B898 or L294

STAR SALES

NewspaperARCHIVE® NewspaperARCHIVE®

KNACKS, WIREMEN CLASH SUNDAY

Dixon's 1933 Lincoln Highway golf team won the meet at Clinton, Ia., paced by Oliver Rogers, Jr., the individual champ that year. Forming the local lineup were (left to right), Don Billig, Ken Detweiler, Harry Lazier, Ed O'Malley, Rogers, Jr., Em Rorer, Dick Durkes (at the tender age of 14), Mark Keller and L. G. Rorer.

DOWN MEMORY LANE

Dixon Golfers Won 1933 Highway Meet

By BOB FALLSTROM

One of Dixon's eight Lincoln Highway golf championships was registered at Clinton, Ia., back in 1933.

Oliver Rogers, Jr., was in his prime that season, winning his second individual title in three years to pace the local contingent.

Besides Rogers, Emmerson Rorer, Ken Detweiler, Mark Keller, Ed O'Malley, Harry Lizer, Don Billig and Dick Durkes comprised the title-winning outfit.

Lazier later became a star golfer at Northwestern university. Durkes was only 14 years old in 1933 but only three years later he was Lincoln Highway kingpin. And he's still firing a mean game.

Billig you recall, was formerly manager of the Nachusa hotel.

Mt. Morris Club Suffers First Loss at Oregon, 5 to 4

(Telegraph Special Service)

Oregon, July 31—Meyers' Sand and Gravel, Oregon's representative in the Rock River Softball association, dealt previously undefeated Acker Clothiers, Mt. Morris, a 5-4 loss last night.

Bob Nordman was credited with the mound victory and the loss was charged to Dillehay.

In the prelim, VFW trounced American Legion, 12-2, in five innings. Bradford was the winning pitcher and Wade the loser. The game was the makeup of a rained out affair.

Two Legion Tilts on Tap Tomorrow

Dixon's Junior American Legion bunch entertains Rochelle at Reynolds field at 4 p. m. tomorrow. Paw Paw and Harmon skirmish at Harmon at 2 p. m.

The locals defeated Mooseheart, 12-9 Thursday, in their last start. Ronnie Sitter will do the pitching against the Hubs.

MONDAY BALL GAME

The Bulldogs will play the Dementown Sluggers at 1 p.m. Monday at Highland park. Teams wishing to schedule the Bulldogs are asked to call M1553.

Singles Tourney Begins Tomorrow

Players representing Rock River Valley Tennis league club in Rockford, Aurora, Elgin, Naperville, Freeport, Janesville, Beloit, Dixon, Rochelle, Morrison, Clinton, LaSalle-Peru and Sterling begin first round play in the eighth annual league singles tourney at Ingersoll park, Rockford, tomorrow morning.

George Covert, president of Beier's Dixon Tennis club, heads a group of local entries that also includes Bob Wiggins, Dave Livingston, Ted Mason, Dick Ward, Mike Rosenberger and Don Russell.

Semi-final and championship matches are set for Aug. 8 at Rockford.

Gene Johnson of Rockford Tennis club is defending champ.

Grace Wins 15-13; 2nd Baptist Wins

Grace won its third straight Church Softball league game last night, 15-13, over St. Paul's (Dixon). Second Baptist clouted West Side, 10-4.

Next Friday's scheduled Second Baptist-Tabernacle game at Stuller's field has been re-set for Tuesday evening.

Grace-St. Paul's score by innings:

St. Paul's	040 026 1	—13
Grace	205 440 x	—15

OREGON MAN'S TROTTER IN MONEY AT GREEN CO. FAIR

Monroe, Wis., July 31 (Special) —A two-year-old trotter, Promise Day, owned by Kenneth Gearhart, Oregon, Ill., tied with Brazie for first place in the $1,000 two-year-old trot at the Green county fair here yesterday.

Promise Day finished second in the first heat and then turned on the speed to win the second heat.

MEET AT 1 P. M.

Bend's Braves are requested to meet at "Red" Vaile's tomorrow at 1 p. m. before making the trip to Rock Falls.

The STANDINGS

NATIONAL LEAGUE

Team—	Won	Lost	Pct.	Games Behind
Boston	56	38	.596	
St. Louis	48	42	.533	5½
New York	48	43	.525	6
Brooklyn	47	44	.517	7
Pittsburgh	45	45	.500	8½
Philadelphia	46	49	.484	10
Cincinnati	41	53	.436	14½
Chicago	39	55	.415	16½

AMERICAN LEAGUE

Team—	Won	Lost	Pct.	Games Behind
Boston	57	37	.606	
Philadelphia	57	40	.588	1½
Cleveland	52	38	.578	3
New York	53	39	.576	3
Detroit	45	47	.489	10½
Washington	39	52	.429	15
St. Louis	37	54	.407	23
Chicago	31	61	.337	25

YESTERDAY'S RESULTS

NATIONAL LEAGUE

St. Louis 6, Boston 2
New York 9, Chicago 1
Pittsburgh 10, Brooklyn 5
Philadelphia 8, Cincinnati 5.

AMERICAN LEAGUE

Boston 8, Cleveland 7
Detroit 17, Philadelphia 2
Washington 3, St. Louis 2
Chicago 8, New York 7.

TODAY'S GAMES
(Central Daylight Time)

NATIONAL LEAGUE

St. Louis at Boston 7:30 p. m.
Pittsburgh at Brooklyn 1 p. m.
Chicago at New York (2) 12:30 p. m. and 2:30 p. m.
Cincinnati at Philadelphia (2) 12:30 p. m. and 2:30 p. m.

AMERICAN LEAGUE

New York at Chicago 7:30 p. m.
Washington at St. Louis 7:30 p. m.
Philadelphia at Detroit 2:00 p. m.
Boston at Cleveland, 1 p. m.

TOMORROW'S SCHEDULE

NATIONAL LEAGUE—St. Louis at Boston. Pittsburgh at Brooklyn (2). Chicago at New York (2), and Cincinnati at Philadelphia (2).

AMERICAN LEAGUE—Boston at Cleveland (2). Washington at St. Louis (2). New York at Chicago (2) and Philadelphia at Detroit.

MAJOR LEAGUE LEADERS

NATIONAL LEAGUE

BATTING—Musial, St. Louis, .359; Pafko, Chicago, .334.
RUNS BATTED IN—Mize, New York 80; Musial, St. Louis 77.
RUNS—Musial, St. Louis, 79; Kiner, Pittsburgh 75.
HITS—Musial, St. Louis, 143; Waitkus, Chicago, 120.
DOUBLES—Ennis, Philadelphia, 29; Musial, St. Louis 25.
TRIPLES—Hopp, Pittsburgh, and Musial, St. Louis 10.
HOME RUNS—Kiner, Pittsburgh, 28; Sauer, Cincinnati 27.
STOLEN BASES—Ashburn, Philadelphia, 29; Robinson, Brooklyn, 17.
STRIKEOUTS—Branca, Brooklyn, 97; Blackwell, Cincinnati 93.
PITCHING—Bickford, Boston, 7-2, .778; Jansen, New York, 13-4, .722.

AMERICAN LEAGUE

BATTING—Williams, Boston, .359; Boudreau, Cleveland, .345.
RUNS BATTED IN—DiMaggio, New York, 86; Stephens, Boston 84.
RUNS—DiMaggio, Boston, 73; Williams, Boston, 71.
HITS—Evers, Detroit, 115; Boudreau, Cleveland, 117.
DOUBLES—Williams, Boston, 26; Henrich, New York 25.
TRIPLES—DiMaggio, New York, 10; Henrich, New York, and Stewart, Washington 9.
HOME RUNS—DiMaggio, New York and Keltner, Cleveland 23.
STOLEN BASES—Coan, Washington and Dillinger, St. Louis 17.
STRIKEOUTS—Feller, Cleveland, 99; Newhouser, Detroit, 93.
PITCHING—Fowler, Philadelphia, 10-2, .833; Kramer, Boston, 12-3, .800.

City Rivals Opponents in Red Hot Duel

Knacks and Reynolds Wire collide tomorrow afternoon at Reynolds field in a Midwest league melee that is the standout of a five-game card.

Snires Miller's Knacks will be eager to pad their co-league leading slate (8-2) with a triumph but Reynolds Wire seeks revenge for a 6-5 reverse May 30.

Game time for the brawl, which figures to draw the fans in droves, is 2 o'clock.

While Knacks and the Wiremen beat each other's brains out, another important match will be going on at Sterling. It pits Paw Paw against the second spot Rockets.

* * *

Sublette takes its 8-2 record to West Brooklyn while Amboy goes to Compton and Walton travels to Welland to meet Interrieden Foods.

The Big Six leading Harmon boys come here to do battle at State Hospital. A ninth straight win is the Harmon aim.

Bend's Braves will attempt to shake a two-game losing chain at Rock Falls. Deer Grove plays Hoffman's Haulers at Polo and the Maroons go to Ohio.

Game times, except at Reynolds field, are 2:30 p.m., home team time around both circuits.

Red Sox Have "Injun Sign" on Cleveland

(By The Associated Press)

Joe McCarthy seems to have the "Injun sign" on the fast-vanishing Tribe from Cleveland.

Ever since Marse Joe's Boston Red Sox started to play up to their pre-season billing, they have found a real patsy in the Indians from Ohio.

Eight victories in their last eight games with Lou Boudreau's gang have served to elevate the Red Sox to the top and drop the Indians to third place. Even when they score six runs in the first inning — as they did last night — Cleveland still can't whip Boston.

Denny Galehouse hurled brilliant relief ball against Cleveland, allowing only two hits in an 8 2-3-inning stint and winning by a 8-7 score.

Boston took a 3-0 lead in the opening half of the first inning sparked by Bobby Doerr's 20th home run with Ted Williams on base. Boston's Mel Parnell was belted out of the box during Cleveland's six run first inning. But the Sox kept pecking away at the Cleveland lead to finally tie the score in the sixth. Singles by Vern Stephens, Doerr and Bill Goodman sent Satchel Paige down to his first big league loss in the seventh.

* * *

It was a big win for the Red Sox because Philadelphia and New York also lost. As a result their margin over the A's now is a game and a half.

To say Philadelphia lost is putting it mildly for they were battered by Detroit, 17-2, in the Tigers' biggest scoring spree of the season.

Chicago outlasted the New York Yankees, 8-7, in a slugfest that was decided on Taft Wright's two-run single in the eighth inning. Tommy Henrich got the Yanks in the game with his third grand slam homer of the season in the seventh.

Rae Scarborough halted St. Louis with four hits as Washington edged the Browns, 3-2.

The New York Giants picked up ground in the National by routing Chicago, 9-1, while both Boston and Brooklyn, the teams ahead of them in the standings, lost.

* * *

Harry Brecheen of St. Louis tamed the leading Braves, 6-2 despite one bad inning. The Cat had a no-hitter going to the seventh when he wobbled to allow two runs but the Cards racked up five in the eighth, knocking out Johnny Sain.

Brooklyn remains 5½ games back of the Braves because of their 10-5 drubbing by Pittsburgh. Bob Chesnes, shaky in the first and again in the fifth when Gene Hermanski hit a three-run homer, settled down to go the route, beating Ralph Branca.

The Giants' amazing pitching staff finally gave up a run on a fluke when Chicago scored with two out in the ninth on a collision of Second Baseman Jack Conway and Right Fielder Les Layton. Sheldon Jones' 10th triumph left the Giants only six games out of first and but a half game behind Brooklyn.

Andy Seminick continued to make life gay for Eddy Sawyer, the Phils' new manager, as he bashed two home runs in the Phils' 8-5 verdict over Cincinnati. The husky catcher now has hit five homers in four consecutive games, making his total eight for the season.

Mt. Morris Kids to See Sox Play Athletics Aug. 4

(Telegraph Special Service)

Mt. Morris, July 31—About 30 boys and girls 16 years of age and under will journey to Chicago Aug. 4 to watch the Philadelphia Athletics play the Chicago White Sox at Comiskey park.

The trip will be made by private automobile or in the high school bus, depending upon final registration or the number planning to go.

Those interested are asked to contact Lew Behrens, director of the Mt. Morris recreation program, at Community gym before 6 p.m. Aug. 2.

Grandstand passes have been obtained for the group but federal tax and transportation charges will not be furnished.

ALL AMERICAN GIRLS BASEBALL LEAGUE

Chicago, Muskegon 3
Peoria, Fort Wayne 0
Springfield, South Bend 3,
Kenosha 3, Grand Rapids 1,
Rockford 2, Racine 2

SEASON'S LONGEST GAME

Fantastic Softball Tilt Goes 11 Frames

The season's longest airport softball league game dragged through 11 innings and an interminable number of arguments last night before Reynolds Wire defeated VFW, 3-1. Fazzi's won the opener, 6-0, as George Myers tapped a five-hitter.

By all odds the most fantastic game played in the league's two-year post-war existence, the Reynolds-VFW struggle was marked by these occurrences.

1. VFW committed nine errors and the Wiremen five, yet only a total of four runs crossed the plate in 11 innings.

2. Paul Van Oosten, VFW leader, twirled magnificent ball for nine and two-thirds innings before retiring with a twisted ankle. He was in continual hot water because of his mates' shoddy defensive work but pitched his way out of several jams.

* * *

3. Pinky Walters scored Reynolds Wire's first run in the third inning on a disputed fly ball which Henry Van Oosten apparently caught. Umpire Ben Howard ruled the ball had been trapped and Walters raced around the bases while most of the players were off the field.

4. In the eighth, Henry Van Oosten of VFW deposited a triple down the right field line. After bitter wrangling with the umps, Flash Fordham, Wireman pilot, announced he was playing the game under protest. The next batter, Paul Van Oosten, was given an intentional pass but not before a rhubarb about whether or not Catcher Red Flanagan could step out of the receiver's box was aired.

5. Umpire John Lange, enraged by the barbs of sideline tormentors, left his position in back of the plate and jumped on to a fan as the top half of the 11th was in progress. Players and spectators separated the pair before any blows could be struck.

* * *

A walk, Fordham's single and an error produced the winning tallies off Harvey Van Oosten.

By winning, the defending champion Wiremen retained mathematical hopes of tieing for the league pennant or perhaps nailing down the gonfalon should Lakeshire-Marty stumble in its final two outings.

The opener was strictly Myers' dish all the way. Besides turning in one of the seldom witnessed shutouts, the Fazzi pitcher clubbed a triple and single and was safe on an error his other time at the platter.

STANDINGS

Team	Won	Lost	Pct.
[illegible]	7	1	[illegible]
[illegible]	[illegible]	[illegible]	[illegible]
[illegible]	4	5	.444
[illegible] Steers	[illegible]	4	[illegible]
[illegible]	[illegible]	[illegible]	[illegible]
VFW	1	[illegible]	.143

Box scores:

Freeman's	AB	R	H	PO	A	E
[illegible]	[illegible]	[illegible]	[illegible]	[illegible]	[illegible]	[illegible]
Totals	27	0	5	[illegible]	[illegible]	[illegible]

Fazzi's	AB	R	H	PO	A	E
[illegible]	[illegible]	[illegible]	[illegible]	[illegible]	[illegible]	[illegible]
Myers, p	[illegible]	[illegible]	[illegible]	[illegible]	[illegible]	[illegible]
Walters, rf	2	0	0	1	0	0
Totals	27	6	9	21	7	3

Score by innings: [illegible]

[illegible] Lange, Howard, Scorer, Joe Becker.

Reynolds Wire	AB	R	H	PO	A	E
[illegible]	[illegible]	[illegible]	[illegible]	[illegible]	[illegible]	[illegible]
Snyder, 2b	4	1	2	2	0	1
Fordham, p	5	1	1	0	1	1
Totals	44	3	7	33	12	5

VFW	AB	R	H	PO	A	E
[illegible]	5	1	1	5	1	1
Hoberts, 3b	5	0	1	3	2	2
Henry Van Oosten, cf	4	0	1	6	0	3
P. Van Oosten, p	2	0	1	1	0	0
Harv. Van Oosten, p	1	0	0	0	0	0
A. Carlson, c	4	0	1	5	1	2
Webster, 1b	5	0	0	9	0	1
[illegible]	5	0	2	2	0	0
[illegible]	5	0	0	1	1	0
Lowry, rf	4	0	0	0	0	0
Totals	40	1	7	33	5	9

Score by innings:

Reynolds Wire	001 000 000 02	—3
VFW	100 000 000 00	—1

[illegible] Snyder, Fordham, Henry Van Oosten, Paul Van Oosten. [illegible] Walters to Snyder. [illegible] Fordham [illegible] Van Oosten [illegible]. Losing pitcher: Harv. Van Oosten.

Woosung Outfits Clash on Sunday

The Woosung regulars vs. oldtimers game postponed last Sunday because of rain will be played on the Woosung softball diamond at 2 p. m. tomorrow.

Olympics No U.S. Cinch

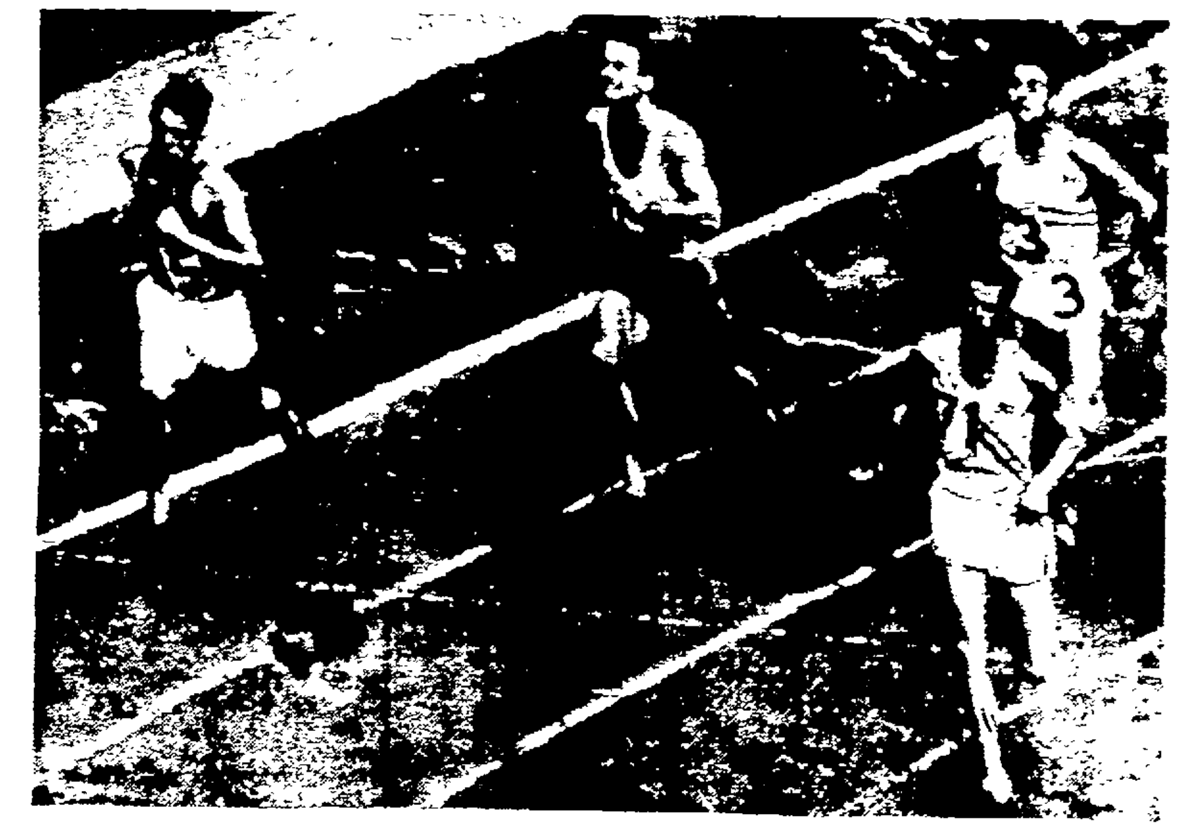

—NEA Telephoto

In the 100-meter dash at Empire Stadium, London, Mel Patton (No. 71), of the U. S., crosses the finish line to win the first round of the second heat. I. Zanoni Hansen (left), No. 15, of Brazil finished second, F. M. Zapuenta (No. 3), of Argentina third, and J. V. O'Brien (No. 19), of Canada, fourth.

Olympic Stadium, Wembley, England, July 31—(AP)—The United States still may win the Olympic games track and field unofficial championship — but it won't be easy.

The exuberant over-confidence of the past week faded today under the hard blows dealt in the high jump- an event America hoped to sweep.

Even as the red, white, and blue drooped, there began to emerge the possible great hero of the 1948 games. He is Emil Zatopek of Czechoslovakia, the strangest, strongest, wildest, most anguished distance runner ever seen.

Suffering with every step, Zatopek won the 10,000 meters yesterday in 29:39.6, a new Olympic record. The commotion he set up helped screen the embarrassment of the American high jumpers who bowed to John Winter of Australia at the ignominious height of 6 feet 6 inches.

Here's how Americans fared in other sports on the first day of competition:

Swimming—Wally Ris of the University of Iowa equaled the 100 meter record of 57.5 in his preliminary heat. Keith Carter of Purdue defeated favored Alex Jany of France in a 57.6 heat but both qualified for today's final as did Alan Ford of Yale. After four compulsory dives, Bruce Harlan of Ohio, was first in springboard diving with Dr. Sammy Lee of Pasadena, Calif., second. Ann Curtis of San Francisco won her 100-meter free style heat and Brenda Melser of Los Angeles was third in hers. The American women breaststrokers were eliminated in the preliminaries.

Basketball—The United States overwhelmed Switzerland, 86-21.

Water Polo—The U. S. blanked Uruguay, 7-0, in the first round competition.

Fencing—The men's foils team reached the semi-finals by defeating Canada and Switzerland.

Pentathlon—Maj. G. B. Moore of the U. S. Army finished second to Capt. William Grut of Sweden in the 5,000 meter cross-country ride.

Wrestling — Four Americans won and two lost. Bantamweight Gerald Leeman, Cedar Falls, Ia., won with a fall. Flyweight William Jernigan, Tulsa, Okla., Welterweight Leland G. Merrill, Jr., Miltown, N. J., and Light Heavyweight Henry Wittenberg, New York, won on decisions which count one point against them. Heavyweight Richard Hutton, Oakhurst, Okla., lost on a decision, counting two points against him and Lightweight William Koll, Iowa state teachers, lost on a fall, three points agains him.

The American high jumpers were a dejected lot last night.

"My takeoffs weer not up to snuff," said George Stanich of U.C.L.A. who did 6 feet 8¼ inches in the Olympic tryouts.

Dwight Eddleman of the University of Ilinois, who did 6-7¼ in the tryouts, said afterwards he twice cleared the bar by two inches at the winning height but landed squarely on it.

Vern McGrew, 18, of Rice who also did 6-8¼ in the tryouts said his legs didn't have it yesterday.

OREGON COACH IS VISITING COLORADO SPRINGS FRIENDS

(Telegraph Special Service)

Oregon, July 31—Reino Nori, Oregon high school varsity football and basketball coach, is visiting friends in Colorado Springs, Colo.

AMERICAN ASSOCIATION

Indianapolis 5, Columbus 4.
Only game scheduled.

Bobtales

By BOB FALLSTROM

Figuring attendance at each league game, playoffs and "all-star" series, the Amvet junior baseball program will have had a participation total of nearly 6,000 when the project winds up next month.

Attendance has been remarkable. Only a couple of forfeits have been noted in 175 or more games. The boys' interest remains high.

NEW CATCHERS—Everybody is getting a chance to catch in the airport softball league this season, it seems. Johnny Sloan, star Barrick Steers' third sacker, has gone behind the bat to replace injured "Nig" Knigge. And last night George McGrahan caught for Freeman's and Red Flanagan for Reynolds Wire. Both are normally outfielders.

SCHEDULE PRISON TRIP—Knacks will play at Stateville prison Sept. 26 we're told. The club will thus be the second Midwest league outfit to step within the gates of the penitentiary this year. West Brooklyn puts on its customary game with the prisoners next month.

BELOIT EXCURSION—Freeman's of he airport softball league journey to Wisconsin a week from today for a game with Freeman's of Beloit. The Beloit outfit currently leads the Southern Wisconsin softball league.

SHORT SHOTS—Captain-elect Louis Lang of the Princeton high school football team is working on his parents' New Mexico ranch in an effort to report in tip top physical shape when practice begins Aug. 25. . . The DeKalb Hybrids, always one of northern Illinois' classiest softball clubs, boast a 22-4 won-lost record this season.

And that's "30" for two weeks. Good ol' vacation time is here again and we won't be around again until Aug. 16. Anyone with sports news is requested to contact Joe Sporn here at the office.

Regular Loop Amvet Games Are Finished

Regular season play in the Amvet junior baseball program's National and American leagues was completed yesterday.

Although three contests were run off, none of them had any bearing on the pennant races, which wound up in a double deadlock in both circuits. Dixon Fruit and Dixon Motors tied for the National pennant with Hill Bros. and Standard Dairy knotted up for American honors.

Moran Aire-Flow picked up a National league win, 16-1, over Lee County Sportsmen's association as Dixon Oil trimmed Fulfs, 8-7, and Garage Supply bumped Rainbow Inn, 19-9, in American struggles.

The American league playoff series, a best two-out-of-three affair, begins Monday morning at Reynolds field.

Final standings:

NATIONAL LEAGUE

Team—	Won	Lost	Pct.
Dixon Fruit	10	2	.833
Dixon Motors	10	2	.833
Harrison Motors	6	5	.545
C. K. Willett	6	6	.500
Moran Aire-Flow	5	6	.455
Roberts & Hess	2	10	.167
Lee Co. Sportsmen's Assn	1	11	.083

AMERICAN LEAGUE

Team—	Won	Lost	Pct.
Standard Dairy	9	1	.900
Hill Bros	9	1	.900
LaFever Food Mart	7	3	.700
Rock Island Trf	6	4	.600
Blank's Canaries	5	5	.500
Fulfs	5	5	.500
Garage Supply	4	6	.400
Prince Castle	3	7	.300
Dixon Oil	3	7	.300
Elks	3	7	.300
Rainbow Inn	1	9	.100

Reveal Rosters for Amvet Card at Airport Field

Rosters for the twin-bill at the airport diamond Aug. 10 were announced today by Armand Riopelle, director of the Amvet junior baseball program.

A game between two American league picked squads nicknamed "Red Sox" and "A's" is opening the Aug. 10 show, followed by a game involving two National league units called the "Braves" and "Dodgers."

The "Dodgers" will practice Monday evening at Reynolds field at 5:30 o'clock with the "Braves" working Wednesday evening. The "Red Sox" are to drill Tuesday evening and the "A's" on Thursday.

* * *

Rosters:

DODGERS—Harry Phillips, Logan Rainbolt, Lawrence Dunseth and Darrell Wooldridge of Moran Aire-Flow; Dean Nicklaus, Gordon Van Natta, Ken Bruce and Len Pittman of Harrison Motors, Pat Kernan, Skeet Gardner, Jack Munson and Dave Higgs of Lee County Sportsmen's Association; Bob Bradley, Bill Gorman and Joe Burge of Dixon Fruit.

BRAVES—Al Newcomer, Hoffman, Ben Roe and Jim Quinn of C. K. Willett; Jim Boedeker, Jack Burmeister, Wayne Wells, George Tyler and Don Weitzel of Dixon Motors; Dan Welty, Gene Henson, Fred Schulthers and John Ruth of Roberts & Hess and Bob Magnafici and Gilbert Contreras of Dixon Fruit.

RED SOX — Donald Garrison, Donald Wakeley, Ken Garrison, Dan May and Charles May of Standard Dairy, Ed Slain, Fred Galindo and Gene Goral of LaFever Food Mart; Wayne Rinehart, Clarence Adams and Joe Wolf of RITCO; Larry Brown, T. Coy, C. Spielman and Donald Van Natta of Blank's; Pat Kelly, Gene Six and J. Bruse of Dixon Oil.

A'S—Bill Boos, Ben Melendrez and Ed Coffey of Hill Bros., Ben Sage, Norman Glenn and Ronnie LaFever of Fulfs; J. Collins, D. Heindel and J. Schroeder of Prince Castle; Joey Jones, Will Bacon and J. Lloyd of Garage Supply; R. Wigginton, J. Cushing and B. Christiansen of Elks and Ronnie Otten, Jim Hackbarth and J. Rhodes of Rainbow Inn.

Jr. Boys' Tennis Team Defeated by Clinton, 5-4

Dixon's group of boys' junior tennis players were edged by Clinton, Ia., 5-4, here in a series of matches yesterday.

In the singles, John Kurzrock, Dixon, beat Rod Schroeder, 6-4, 5-9; Bill Marsh, Clinton, bested Al Newcomer, 4-6, 6-0, 7-5; Peter Klopp, Clinton, won from Bob Reilly, 6-4, 7-5; Jim Boedeker, Dixon, defeated Stan Felderman, 6-3, 2-6, 6-2; John Lynn, Clinton, whipped Bill Palen, 6-2, 6-1, and Rod Sleigh, Clinton, licked John Jones, 6-2, 6-4.

Kurzrock and Reilly of Dixon teamed to dispose of Schroeder and Marsh in doubles play, 7-5, 1-6, 6-2, and Newcomer and Boedeker laced Felderman and Lynn, 6-2, 6-4. Klopp and Sleigh, Clinton, triumphed over Palen and Jones, 6-2, 6-1.

Today, Clinton's junior girls come here to battle Dixon. The locals will be represented by Mary Gibson, Nancy Long, Barbara Buckley, Jean Buckley, Pat Bolender, Greta Gibson and Gretchen Van Scoy.

Meanwhile, Beier's Dixon Tennis club, Southern division Rock River Valley champs, journey to Aurora this afternoon for an exhibition match. Six men and three woman players were expected to make the trip.

The Telegraph erroneously reported last night that the Aurora jaunt would be held on Sunday.

Cigarmen Host to Freeport Outfit Tomorrow Night

Freeport Old Style Lager and the United Cigar All-Stars are scheduled to crash headon tomorrow night at the airport diamond.

The collision is to feature a twin bill softball attraction that also matches Reynolds Wire with Mt. Morris Becker Recreation (7:30 o'clock).

Wally Mohon, ace Old Style hurler, will be opposed by Dixon's No. 1 chucker, Charley Van Drew in what should be a fine duel.

Manager Flash Fordham will do the pitching for his Wiremen, probably against Chuck Abbott. Becker's pace the Mt. Morris City league.

BUSINESS MEN'S PLAY DAY SET AUG. 12 IN OREGON

(Telegraph Special Service)

Oregon, July 31 — Thursday, Aug. 12 has been set as the date for the annual Oregon Business Men's Play Day, sponsored by the Better Business association.

SOFTBALL
Tomorrow Night
AT
AIRPORT DIAMOND
2 GAMES
7:30 --- 9:00
—FEATURE GAME—
Freeport vs. United Cigar All-Stars
—PRELIMINARY—
Mt. Morris vs. Reynolds Wire

NewspaperARCHIVE®

DIXON TELEGRAPH

TERMS OF SUBSCRIPTION

In Dixon by carrier ... per week or $15.60 per year payable ... in advance

By mail outside Lee and adjoining counties. Per year ... six months ... three months ... one month ...

Single copies—5 cents

By mail in Lee and adjoining counties $7.00 per year ...

MEMBER ASSOCIATED PRESS
With Full Leased Wire Service

TELEGRAPH WANT ADS

No Ads Counted Less than 20 Words

(Count 5 Words per line)

25c Service Charge on all Blind Ads
Cash with Order

READING NOTICE

AUTOMOTIVE---SALES

FIRST CLASS GRADE "A" AUTOMOBILES

(1) Only CLEAN CARS
(2) NO TRADE REQUIRED
(3) UP TO 24 MO. TO PAY
(4) WRITTEN GUARANTEE
(5) SAVE $100 to $500

WE DO NOT SELL
(1) USED TAXICABS
(2) CHICAGO CARS
(3) REPOSSESSED CARS
(4) DRIVE YOURSELF CARS
(5) COMMERCIAL CARS

C. MARSHALL
800 NO. GALENA AVE.

COME IN AND BUY WHILE THEY LAST

1946 Chrysler Royal Sedan.
1946 Nash Sedan.
1946 Ford 2 Door.
1946 Pontiac Sedan.
1935 Ford.

ALL BEAUTIFUL CARS

DIXON MOTORS
81-83 Hennepin Avenue
Phone 424
Open Sunday Mornings

FOR SALE:
1939 FORD DUMP, 4 yd. box
KELLY BATES
Nachusa, Ill. Ph. 28300

The New 1948
KAISER - FRAZER CARS
Are being delivered NOW.
Come in and place your order.
HAGLUND MOTOR SALES
Kaiser-Frazer Dealer
211 E. First St.

1939 FORD PICK-UP
½-ton.

2 dr. Sedan, low mileage

1938 FORD TRUCK
158" wheel base, reasonable

We Will Have Several More Good Used Cars in a Short Time.

EVAR SWANSON CO
112 Ottawa Ave. Dixon, Ill
Phone 163-164

FOR SALE:
1947 CHEVROLET 5-passenger coupe; radio and heater.
1937 FORD COUPE
1934 PLYMOUTH 2 dr.
1939 CHEVROLET truck; long wheel base; closed box.
1945 HARLEY DAVIDSON, one cylinder.

SHAVER SINCLAIR SERVICE
1 mi. S. of Dixon on Amboy Rd.

WE ARE PLEASED TO ANNOUNCE
THE RE-OPENING OF OUR
Body and Fender Shop
Under the Supervision of
PETE KANZLER
Estimates Given
Lacquer or Enamel Painting
Fendix Undercoating
Harmon Auto Co.
212 Hennepin Ave. Phone 100

FOR SALE
1941 DESOTO SEDAN
424 Second Ave.
Dixon, Ill.

FOR SALE: 1942 2-ton DODGE dump truck, Anthony hydraulic dump box. Also 14 ft. factory-built grain box. A-1 condition. Dick Gallagher. Ph. X1677.

1933 PLYMOUTH
PICK UP TRUCK
Mac's Zephyr Service
319 W. Everett St. Ph. 1378

FOR SALE: Like new 1-ton Dodge panel truck. Heavy tires, fully equipped. Priced right. Very clean. Ph. X1885, 1406 Peoria avenue.

AUTOMOTIVE--SALES

FOR SALE:
1935 FORD
Runs good $190
4½ mi. SE of Polo. Ph. 7R2

FOR SALE: 1935 OLDS 6, $200. Good tires; heater. At Spangler's Service Station, 503 Chicago Ave. Sat. or Sun. afternoon.

1939 ¾ ton CHEVROLET truck, ... box, 8 ply tires on rear 6 ply on front, overload springs, new paint job. Joe Bane, 418 Monroe avenue. Ph. X911.

HARLEY DAVIDSON
Lightweight single cylinder Motorcycle. Immediate delivery.
DELBERT GUPTILL
... 417 First Ave.

FOR SALE:
1947 MERCURY CONVERTIBLE
1947 CHEVROLET FLEETMASTER
2 door
1947 DESOTO 2 dr.
FRANK W. HOYLE
Pine Hollow Road
Ph. K1571 Dixon, Ill

FOR SALE
1940 D-S INTERNATIONAL truck with K-7 motor, 5 speed ... transmission, 2 speed axle ... tires
and
1946 GRAIN TRAILER, 9.00 ... This ... is in good shape. Write or phone Glenn Klapp ... Ph. K1701, 81 Logan Ave., Dixon, Ill.

FOR SALE: 1941 2 dr. PLYMOUTH radio and heater, 2 ... tires good cond. $999. ... 15 at Ashton or see L. W. ...

FOR SALE,
FORD V-8
$225.00.
Call R612 for description.

AUTOMOTIVE---SERVICE

IF YOU HAD the misfortune to smash up your car, don't feel too badly. We have a body shop second to none. Drive in today for an estimate. Our low prices will be a pleasant surprise.

WEST END BODY SHOP
1110 W. NINTH ST.
PHONE 1729

ARE YOU getting the gas mileage you should get? Come in and let us tune up your motor.
"Helpful Service by Friendly People"
HARRISON MOTOR SALES
Sales CHEVROLET—Service
414 West First St. Ph. 315

FOR EXPERT SERVICE AND REPAIRING ON ALL MAKES OF CARS See or Call
HAGLUND MOTOR SALES
Kaiser-Frazer Dealer
211 E. First Street
Ph. 186 or 465

Come to Us For
- WHEEL ALIGNING
- WHEEL BALANCING
- FRAME WORK

Complete body and fender check-up
CAMPBELL-WILLIAMS
82 Ottawa Ave. Ph. 451

WE BUY USED CARS
SHAVER'S SINCLAIR SERVICE
One mile south on Amboy Rd.

BOATS AND EQUIPMENT

FOR SALE: Martin 60 motor and plywood boat with deck, steering wheel, included, used 20 hrs. Original cost $387; price, $275. Inquire Ashton Coffee Shop, Ashton, Ill.

FOR SALE: BOAT, 14½ ft. Johnson runabout with canvas cover, 16 h. p. Evenrude motor. Phone Y1711. 1825 W. 1st St.

BUSINESS SERVICES

EXPERT TREE SURGEONS
INSURED WORKMEN
With
First Class Equipment
Our Specialties Are:
Cabling, Cavity Filling, Spraying, Trimming, etc.
325 Dougles Avenue
Phone L1227

RADIO SERVICE All makes. Radio Washers Electrical Appliances REPAIRED Prompt service and reasonable prices.
CHESTER BARRIAGE APPLIANCE STORE
Phone 632

PROTECT and beautify your furniture with one of our custom-made glass tops.
VANDENBERG PAINT CO.
201 First St. Phone 711

NOTICE! Cesspool, septic tank and cistern cleaning. Cesspool, $8 per load, septic tank, $20 each; cisterns, $10. Frank Kemp, 623 Nachusa Ave. Ph. K1225

PROMPT SERVICE
Cesspools cleaned $7 per load. Septic tanks cleaned $18 each.
BOB HAZELWOOD
Ph. B1853 1803 W. 9th St.

GRADING and EXCAVATING. Sand and gravel hauling. Road rock. For Sale. Black dirt and fill. Phone W646.
M. C. Zigler - Clyde Shoemaker

MOVING
ANYWHERE IN THE U. S. A.
Help with 17 years experience. Insured.
O'RORKE - SHIPPERT
Ph. X1965. Ph. W1843

BUSINESS SERVICES

PROMPT DELIVERY. SAND, GRAVEL, CRUSHED ROCK, CINDERS, BLACK OR FILL DIRT FOR THOSE ODD JOBS.
JACK TAYLOR
Phone K1853

SWEDISH MASSAGE PARLOR
1009 Palmyra Ave.
PHONE 1244
Massage for Health!

CEMENT SEPTIC TANKS.
We deliver and install anywhere.
BOB HAZELWOOD
Ph. B1853 1803 W. 9th St.

HOUSE RAISING
House, barn, stationary machinery machinery and etc. moving
HALSEY & GENTRY
Amboy, Ill.
Phone 244 or 352-R12

REFRIGERATION SERVICE
COMMERCIAL and DOMESTIC
Genuine Service Parts for Norge and Stewart-Warner Dual-Temp
REFRIGERATION SERVICE
A. N. KNICL
Phone 1876 Dixon, Ill

BUSINESS OPPORTUNITIES

BECAUSE OF ILL HEALTH, I am selling my tavern in very good location in Lee County. Stock and all fixtures. Call 2806-R3 Sterling.

EMPLOYMENT

FEMALE HELP WANTED. Good job for beginner general office work, including typing but no shorthand. Saturday afternoons off. Call 166.

SINGLE MAN wanted immediately to work by month on large farm. Good wages. Call or write Maurice Newcomer, Ph 330M5, R. 1, Mt. Morris, Ill.

WANTED.
EXPERIENCED SERVICE STATION ATTENDANT
Write stating qualifications, to Box 146, care Telegraph.

POLO . . .

Wanted Someone in the Town of Polo to Handle Our Carriers. Pleasant Work — Just a Few Hours a Week.

Write to Tom West
Care of
Dixon Evening Telegraph
Dixon, Illinois

SALESMAN, 35 to 55, neat, respectable, and resident of Dixon or immediate vicinity, steady employment, no canvassing, must have car and be willing to travel during week; home weekends, high earnings. Call Mr. Cullen, Ph 1940 or B972.

THE FULLER BRUSH COMPANY can place additional men in Lee and Ogle counties. Successful dealers average $70 or more per week. For information, write 511 Commercial National Bank Bldg., Peoria, Ill.

FULLER BRUSH CO. can use one additional dealer to help handle the business in Dixon and one in Rochelle. Ambitious men average profits of $70 and over a week. Write 314 Elm St., Ottawa, Ill.

WANTED: Lady experienced in cosmetics, to manage cosmetic department. Good salary, plus commission. Apply Box 151, care Telegraph.

WANTED:
NEAT AND SOBER ELDERLY PERSON
for
NIGHT CLERK.
Apply in person
HOTEL DIXON

EMPLOYMENT

YOU CAN'T PASS THIS UP! Young man, 21 to 35, train for manager for soda and food counter in Rockford. Must be able to go out of state after training period is over. $50 starting salary with other benefits. Must have some food and fountain experience. Apply M. Ryan, Fountain Manager, Walgreen Drug Store, 134 N. Main St., Rockford, Ill.

FARMERS' TRADING POST

ROE'S CONSIGNMENT SALE
At Sale Barn, one mile east of Chana, on Rt. 64
TUESDAY, AUG. 3
12:30 Sharp
Dairy cows and heifers, fresh and springers, beef and dairy bulls, stock and butcher cattle, veal calves, feeder pigs, butcher hogs, sheep and lambs, poultry, machinery and tools.
OUR NEXT HORSE SALE WILL BE HELD ON AUGUST 21
Call Oregon 9355 for truck.
M. A. ROE, Auct.

WANTED TO BUY:
6 ft. PICKUP FOR NO. 62 INTERNATIONAL COMBINE.
KELLY IMPLEMENT CO.
Phone B1935

WANTED TO BUY
GRAIN BOX or PLATFORM BODY to fit 158 inch wheelbase truck. Ph. 163 or 164

NOTICE TO FARMERS
We pay more for Dead Stock. Prompt and sanitary service. Phone 277. Dixon Rendering Works and Reverse Charges. Serving this community for 40 years.

Order now while available! Limestone, road rock, sand, gravel, cinders, fill dirt, black dirt. All kinds of dump truck work. Also phosphate spreading. Call Clarence Martin. Ph. R1569. Pennsylvania Ave.

FOR SALE: Registered HEREFORD BULL, 6 years old, good disposition. Located on Rt. 30 between Rts. 51 and 52. Herb Parker, West Brooklyn, Ill.

FOR SALE:
NEW and USED 1, 2 and 3 h. p. single phase electric motors for farm use.
CROMBIE ELECTRIC SERVICE
207 E. First St. Ph. 1005

ATTENTION FARMERS!
Super phosphate or fertilizer for new seeding is more efficient at ½ the cost of rock phosphate. Order now.
C. H. STRONG, Nachusa
Phone Dixon 62200

LIVESTOCK HAULING
CHICAGO
Also LOCAL GRAIN HAULING
Ph. K663. Lyle Klapprodt.

WARD'S
ALUMINUM LINED
GRAIN BIN
Prefabricated, 2 men can set it up in 3 hours. Holds 840 bu. of small grain. Roof has split section for easy filling. Grain bin is 8 ft high, 12 ft. 9 in. in diameter
$215
WARDS FARM STORE
River and Ottawa
PHONE 1895

FOR SALE:
2 Peru auto steer all steel wagons with or without tires; tractor hitch.
CROMBIE IMPLEMENT SERVICE
80 Ottawa Ave. Ph. 1970

CHICKS! CHICKS! Bred for high production and early maturity. Order today.
STOUFFER POULTRY FARM AND HATCHERY
Mt. Morris

EN-AR-CO.
COMBINE GREASE
Special 35-lb. easy-fill pail $4.95.
NAYLOR & CO.
E. River Road Phone 436

WANTED.
CUSTOM BALING
New Holland baler.
FRANK METZ SON
Ph. X1221. S. College Ave.

FARMERS' TRADING POST

WANTED:
LIVESTOCK HAULING TO CHICAGO. Walt Imfeld
417 3rd Ave. Ph. R1706

LIVESTOCK HAULING TO CHICAGO
"CHUCK" HAENITSCH
Hartford Insurance. Ph. B1140

FOOD

WHAT'S COOKIN' at Cledon's? Delightful summer numbers such as chocolate and bon bons, opera creams, patties in all colors, salted mixed nuts. You can always do better at CLEDON'S. "It's Fresh."

LOST AND FOUND

LOST: Large brown and white Pointer dog. Answer to name "Jack." Reward. Frank Ewing. Ph. 1068, 309 Ave. F, Sterling, Ill.

LOST: BATTERY, somewhere between E. Fellows St. and Hey Bros., Thursday afternoon. Reward. Call Adv. Dept., No. 5.

PERSONAL

NOTICE!
No Dumping in Nachusa Twp. Dumping will absolutely be prohibited anywhere in Nachusa Twp. Anyone caught violating this act will be subject to arrest and fine.
By Highway Commissioner Of Nachusa Township.

FOR YOUR PICNIC - one-half gallon Vanilla ice cream for 95c -packed in a reusable insulated container to keep for two hours, 15c extra. Prince Castle, Inc.

LOANS
$20 to $500
FOR ALL PURPOSES.
SEE
"CHUCK"
DIXON'S FRIENDLY FINANCE MAN.
(On the ground floor)
NORTHERN ILL. CORP.
103 S. Galena. Phone 1589

Investigate SPENCER'S UNUSUAL HEALTH BENEFITS. See Ruth Brown, Reg. Corsetiere. Phone 1680.

PUBLIC SALE

WILL SELL at Public Auction on July 31st at 2 o'clock p. m. D.S.T., my farm of 95 acres, all tillable with modern improvements, located 2 miles south of Polo, Ill., on State Highway 26. Sale will be at farm; usual terms. MAYNARD M. SCHELL, owner. For further particulars see Fred Krum or Eugene Schell, Polo, Ill.

GENERAL AUCTIONEER SERVICE.
Real Estate, Farm and Household Goods. Bert O. Vogeler, Franklin Grove. Ph. 82210.

AUCTIONEER
Real estate, household, farm machinery, livestock, merchandise. Graduate Reisch American School of Auctioneering.
RAYMOND HENSON
Ph. M1344 1011 First St., Dixon

BUY SELL
Your Livestock at
STERLING SALES, Inc.
Sterling, Ill.
Good Market for Stocker and Feeder Cattle
AUCTION EVERY THURSDAY

BROOKVILLE CONSIGNMENT SALE
Every Wednesday. Consignment of farm machinery, livestock, etc.
WEHMYER & SON, Aucts.

ROE'S CONSIGNMENT SALE
CHANA, ILL.
Auction every Tuesday. A good market for all livestock and machinery. Call Oregon, 9355 for truck

Public Sale of Real Estate, Sat., July 31, 2 p. m. at 403 Jackson Avenue. Two 6-rm. houses, extra lots. Ira Rutt, Auct.

Auctioneer
FRED J. BENSON
HOUSEHOLD and FARM SALES
HARMON PHONE 225

WHAT CAN YOU REPAIR? Spring brings a BIG demand for your services. Advertise here.

RENTALS

ONE ROOM APARTMENT
Nicely furnished, newly decorated. Automatic hot water.
PHONE L1406

ROOM FOR RENT
Gentleman preferred.
Call at 314 S. Peoria after 6 p. m., weekdays.

FOR RENT:
2-room furnished apartment. Dependable, quiet working couple preferred. No children or pets. References required. Call at 812 N. Brinton Ave.

FOR RENT:
LARGE PLEASANT FRONT ROOM.
915 King Court. Ph. K1087

DESIRABLE 3-room FURNISHED APARTMENT, private bath and entrance. Write Box 148, care Telegraph.

FOR RENT.
DOUBLE SLEEPING ROOM
608 West First St.

WANTED TO RENT

BIOLOGIST, with Department of Conservation, to conduct research on deer, desires unfurnished 4 or 5 rm. apartment or house in Dixon or Oregon, anytime before Oct. 1. Write Box 149, care Telegraph.

REYNOLDS WIRE CO. EXECUTIVE wants 4, 5, 6 or 7 room house or apartment for self, wife and two daughters. Will sign short or long term lease. Please call or write M. J. Dunklau at Reynolds Wire Co. Phone 141.

WANTED TO RENT—House or apt. in Oregon or Dixon, by Aug. 10th. Former naval officer employed in office of Etnyre Mfg. Co. in Oregon. Call Y1522, Dixon

SALE MISCELLANEOUS

FOR SALE: Small used PIANO (not midget). Has been tuned and reconditioned. Price $65. Free bench and delivery.
RAY MILLER MUSIC STORE
101 Peoria Ave

CLEANED WOOD LATHS
in bundles.
Paul Sereg, Route 3,
on lane opposite Fazzi's

9-PIECE modern style walnut dining room suite with table pads. Excellent condition. Also blonde coffee table. 1045 Prairie street, Polo. Phone 136K

BICYCLE PARTS
USED BICYCLES
GENERAL REPAIR SHOP
214 MADISON AVE PH Y716

BRAZIL BLOCK, 6x4 in. EGG
For Immediate Delivery
DIXON DISTILLED WATER ICE Co
Phone 35 — 388

MANY BARGAINS!
BURT'S 2ND HAND STORE
611 Depot Ave Ph. K1067
— I Want to Buy —

FOR SALE: Single and double car garages, brooder houses, hog houses, hen houses; also grain bins, corn cribs, cottages. Ph B1218. Ed Shippert, 1123 Third St.

HURRY SPECIALS
Electric refrigerator and ice boxes, table top gas and oil and electric stoves and plates, kitchen sets, lawn mowers, rakes, hoes, garden tractor.
ALL KINDS OF USED FURNITURE
I. ZENTZ
Rt. 30 Rock Falls, Ill.

ADMIRAL
DUAL-TEMP
the 2 in 1 refrigerator
NO DEFROSTING
HARRISON APPLIANCE
414 First St. Ph. 315

FOR SALE: All porcelain, grey and white 7½ cubic ft. FRIGIDAIRE; has sliding vegetable drawer. Inquire at back door off 622 S. Galena Ave

"SUPER, amazing, marvelous," exclaim users of Fina Foam rug and upholsterly cleaner. EICHLER'S BASEMENT

FOR SALE.
GENERAL ELECTRIC STOVE
Excellent cond. Phone 61120

STATE FARM INSURANCE CO.
WM. E. THOMPSON Agt.
214 MADISON AVENUE
PHONE Y716

SALE MISCELLANEOUS

SWEET CORN
FRANK BOVEY
Phone Dial 732, Grand Detour

STANDARD, portables, and used typewriters for sale or rent. Also repair service.
DIXON BUSINESS COLLEGE
113 Galena Ave. Dixon, Ill.

10-DAY SPECIAL!
Trade in your old Washer on a New
WESTINGHOUSE LAUNDROMAT
The fully automatic washer that washes, rinses and damp dries. Old washer allowance up to $50.
CAHILL'S ELECTRIC SHOP
Ph. 400. 213 W. First St.

BE PREPARED for that August heat wave. Buy an ELECTRIC FAN before your neighbor gets the last one.
MASSEY HDW., ACE STORE

FOR SALE:
DAVENPORT and CHAIR
with slip covers.
322 S. Dement

FOR SALE: Brand new $500 MOHAIR LIVING ROOM suite, will be sold for $300 if taken at once. Phone X1410.

FOR SALE:
LARGE BABY CRIB
$15
Phone K1715

FOR SALE.
Large Floor Model
FRESH'N'AIRE FAN
Four speeds; like new; Reasonable. Phone 266

FOR SALE:
REFRIGERATOR
Phone 25 110, Polo

FOR SALE: Sewing Machines. See our complete line of electrics. New Free Westinghouse-Singer electrics, cabinets and portables. Some good buys in rebuilt electrics. Your old machine modernized into a beautiful electric or we will buy it for cash. Repairing of all makes.
SEWING MACHINE CENTER
Dixon, Ill. Phone K1126

SITUATIONS WANTED

WANTED:
Someone to care for two children, ages 1 and 2, in their own home. Also would like to have private room in same home. Write Box 147, care Telegraph.

ODD JOBS
We do wall washing, window washing, house painting, weed spraying, house washing, building and repairing of all kinds. No job too big, no job too small. Call L1227. We are covered by insurance.

SALE---REAL ESTATE

155 ACRES, GOOD BUILDINGS, level land, located 4 miles from Dixon. Good improved road. This land has been well cared for.

WE NOW HAVE listed a number of good farms and small acreages with good homes, adjoining Dixon.
HURD'S REAL ESTATE CO.
110½ W. 1st St. Phone 1501

FOR SALE
TWO 9-RM. MODERN HOMES
Good 6 ROOM HOME, garage, nice yard, garden, terms.
MANY 5 room bugalows
6 ROOM HOME, garage, large lot $4,750
Two 4 ROOM HOMES; terms
6 ROOM MODERN HOME, insulated garage, acreage, good buildings.
Also RESTAURANT with building.
6 ROOM modern home, 3 bedrooms and garage, $11,500.
JENNINGS
REAL ESTATE OFFICE
Phone 541

6 ROOM MODERN HOME
3 bedrooms, living room, dining room and good sized kitchen; full basement, new automatic hot water heater, large garage; located in good neighborhood near W. 3rd St. Price $8,500
HURD'S REAL ESTATE CO.
110½ W. First St. Ph. 1501

USE THE WANT ADS.

LOT, 50x150, with cemented basement 8 ft. high, 24x30, gas already in, electricity goes by; good buy. See Sam Springer, Hand Ave., Dixon.

LOTS FOR SALE
4 adjoining lots located on Central Place. Will sell individually. Phone K1330

SALE--REAL ESTATE

SPECIAL SHOWING
For the benefit of those persons desiring to purchase a home in Dixon's newest and finest subdivision and who were unable to discuss financing terms because of the crowds inspecting the homes during our "Open House" held a week ago, the homes will be open every Saturday and Sunday and a representative will be on hand to discuss privately the liberal terms and financing method.
J. & L. CONSTRUCTION CO.
Idlewild Drive. E 2nd St.

MODERN 6 room home, best location, north side. New 4 room home, S. side.
WELCH & BRADER, Inc.
L. J. Welch, Realtor
Phone 170

FILLING STATION and RESTAURANT comb., in nearby town, $3,000. Large and small farms; city property.
RAYMOND HENSON, Ph. M1344
1011 First St., Dixon.

4 ROOM MODERN BUNGALOW, large even size rooms, newly decorated, good neighborhood, located on S. side, $6,500
HURD'S REAL ESTATE CO.
110½ W. 1st St. Phone 1501

FOR SALE:
BEAUTIFUL BUNGALOW, like new, garage, north side.

10 ROOM 2-apt. residence, 2 baths, double garage, fine location, close in, north side.

8 ROOM modern residence, like new, garage, south side.

7 ROOM modern residence, double garage, close in south side.

8 ROOM 2-apartment residence, double garage, south side.

5 ROOM modern bungalow, like new, south side.

ONE 2-apartment residence and one three-apartment residence in Mt. Morris, Ill.

ONE 7-room modern residence in Ohio, Ill.

120 ACRES
80 ACRES
78 ACRES
159 ACRES
250 ACRES
— ALL NEAR DIXON —

A. J. TEDWALL AGENCY
123½ Galena Ave.
Phs. Office 1825; Res. 664

FOR SALE:
5 ROOM all modern home; extra lot. $7,500.
6 ROOM modern home, all on one floor; garage in basement.
10 ROOM home, with electricity, 5 miles from Dixon. Will trade. What have you?
H. E. GERDES, Real Estate
Phone W292
Tom Moll, Salesman
Phone R796

I AM MOVING to Arizona and will sell my home furnished or unfurnished 6 ROOM MODERN HOUSE, insulated, double garage, chicken house, about 1¼ acres of land, on bus line, edge of town. Can be seen after 6 p. m. or Sunday. ROGER WILSON, 621 Willett Ave.

FOR SALE:
BEAUTIFUL RIVER FRONT LOTS
at Assembly Park, Dixon.
For further particulars call
B. T. Shaw, Phone No. 5.

FOR SALE:
Lot 50x150 with 3 rm. living quarters. Basement is 24x30 and has city water. 2103 Dodge St. Phone Y1666.

WANTED TO BUY

HIGHEST CASH PRICE PAID
for Dead Animals
ROCK RIVER RENDERING WORKS.
Henry Wulf, Mgr.
Phone: DIXON 466
Reverse Charges

We pay highest cash prices for dead horses, cattle and hogs. Phone Polo 234. Reverse charges.
POLO RENDERING WORKS

WANTED TO BUY:
$10 and up per live, crippled or disabled cows.
Call Dixon 526

20 to 25 inch or any larger size tinners' rollers. Call LeRoy Dodd, Dixon Evening Telegraph, Dixon Illinois.

Our Boarding House With Major Hoople

Out Our Way By Williams

High In Results

☆ ☆ ☆ ☆ ☆

Low In Cost

That's what you get in an inexpensive want ad. 8,000 subscribers read the want ads daily. Why not advertise what you have to sell?

CLASSIFIED DEPARTMENT
Ask For Ad Taker

NEWSPAPERARCHIVE®
NEWSPAPERARCHIVE®

LEGAL PUBLICATIONS

State of Illinois)
) ss.
County of Lee)
IN THE CIRCUIT COURT
OF SAID COUNTY
Paul R. Laskowske,
Plaintiff
vs
Anna L. Laskowske, et al
Defendants
IN CHANCERY.
GEN NO 3854
PARTITION.

Pursuant to the terms of a decree of the Circuit Court of Lee County, Illinois entered on the 30th day of July, A D 1948, the undersigned Special Master in Chancery will on Saturday, August 28, A. D 1948, sell at public auction to the highest and best bidder the following described premises, to-wit

The Easterly Fifty (50) Feet of the Westerly One Hundred (100) Feet of Lot Number One (1) in Block Number Fourteen (14) in Gibraith's Subdivision of the West Half (W½) of the Northwest Fractional Quarter (NW Frl¼) of Section Number Five (5) in Township Number Twenty-one (21), North Range Number Nine (9), East of the Fourth Principal Meridian reference being had to the plat of said Subdivision recorded in the Recorder's Office of Lee County, Illinois and situate in the County of Lee and State of Illinois

Also the Easterly One-third of Lot 1, in Block Number Fourteen (14), in Gibraith's Subdivision of the West Half (W½) of the Northwest Fractional Quarter (NW Frl¼) of Section Number Five (5), Township Number Twenty one (21) North, Range Number Nine (9), East of the Fourth (4th) Principal Meridian reference being had to the plat of said Subdivision recorded in the Recorder's Office of Lee County, Illinois

Also the Northerly Fifty (50) Feet of Lot Number Four (4) in Block Number Fourteen (14) in Gibraith's Subdivision of the West Half (W½) of the Northwest Fractional Quarter (NW Frl¼) of Section Number Five (5) in Township Number Twenty-one (21) North of Range Number Nine (9) East of the Fourth Principal Meridian, more particularly described as follows, to-wit Commencing at the Northeast corner of said Lot Number Four (4) thence Westerly along the Northerly line of said Lot, One Hundred Fifty (150) Feet thence at right angles Southerly Fifty (50) Feet, thence at right angles Easterly and parallel with the Northerly line of said Lot, One Hundred Fifty (150) Feet, and thence Northerly along the Easterly line of said Lot Fifty (50) Feet to the place of beginning, and situate in the County of Lee and State of Illinois

The above described property consists of a dwelling house at 1204 First Street, a dwelling house at 115 Van Buren Street and a vacant lot immediately west of and adjacent to the dwelling house at 1204 First Street, all of said property being located in Dixon, Illinois The sale will be held on the respective premises at 1 30 p m Saturday August 28 1948 The terms will be 15% of the gross purchase price in cash on the day of sale and the balance of the purchase price shall be paid in cash on or before October 1, 1948 upon the tender of a deed of the undersigned Special Master in Chancery, provided the report of sale has been approved by the Court and the purchaser will be entitled to possession of said premises on October 1 1948, provided full payment of the purchase price has been made.

All of said premises are to be sold subject to taxes for the year 1948 Abstracts of title will be furnished.

ALBERT H. HANNEKEN,
Special Master in Chancery of the Circuit Court of Lee County, Illinois.

Dixon, Bales & Gunner
124 First Street Dixon, Ill
Attorneys for Plaintiff.
July 31, Aug 7, 14, 1948

RADIO

SATURDAY AFTERNOON

1.00 Teens and Tunes—WGN
Vincent Lopez WMAQ
Orchestra—WBBM
Noontime News—WLS

1:30 Paul Gibson—WBBM
Dedication Airport—WMAQ
Dedication Airport—WGN

2 00 Dedication Airport—
Dedication Airport—
Merry Go-Round—WLS

2 30 Greg McCritchie's Orchestra—WMAQ
Sports Parade—WGN
Cross Section, USA—WBBM

3.00 Melody Manor—WBBM
News Reports—WGN

3 15 That Man May Live—WBBM

3.30 Treasury Bandstand—WBBM
Spotlight on Sports—WENR
Musicana—WMAQ
Memory Music—WGN

4 00 Dizzy Dean Show WMAQ
News WGN
Invitation to Learning—WBBM

4 15 Marshall Bent WGN
Guest Star WENR
Lassie Snow—WMAQ

4.30 Dr I Q Jr—WMAQ
Bakers Spotlight—WGN
Saturday at the Chase—WBBM
Waltz Dream—WENR

4.45 King Cole Trio—WMAQ
Track & Field Championships—WBBM

5 00 Arlington Classic WMAQ
Child's World—WENR

5.30 Band of the Week—WIND
True or False—WGN
Sports WENR
Sports Final—WBBM
N B C. Symphony—WMAQ

5:45 News—WMAQ
Jack Beall—WENR
Preston Sellers—WGN

EVENING

6 00 Walter Tromer—WGN
Bennett Orfield—WLS
Musical Comedy Bits—WBBM

6 15 Air Edition WLS
Sports Review WGN

6 30 Curtain Time WMAQ
Saturday Night Serenade—WBBM
Jury Trials WLS
Robert Hurleigh WGN

6 45 U S D A Farm Report—WGN
To Be Announced—WBBM
Air Edition WLS

7 00 Saturday Dance Date—WMAQ
Twenty Questions WGN
Variety Program—WLS

7 30 Olympic Sports Program—WMAQ
Leave it to Bill—WBBM
Stop Me Show—WGN
Amazing Mr. Malone—WCFL
Barn Dance Party—WLS

8 00 Morey Amsterdam—WBBM
Gang Busters—WCFL
Your Hit Parade—WMAQ
Barn Dance—WLS

8 30 Can You Top This—WMAQ
Family Theater WGN
Jamboree—WLS
It Pays To Be Ignorant—WBBM

9 00 Frolics WLS
Theater of The Air—WGN
Grand Ole Opry—WMAQ
Let's Dance America—WBBM

9 30 Doc Hopkins—WLS
Radio City Playhouse—WMAQ

10.00 News WMAQ
Passing Parade—WGN
Barn Dance WLS
The World Tonight—WBBM

10 30 Symphonette—WMAQ
News WGN
News—WBBM

12.00 Night Watch—WIND.
1160 Club—WMAQ
Orchestra—WGN
Orchestra—WENR
Matinee at Midnight—WBBM

SUNDAY AFTERNOON

12 00 Preston Sellers—WGN
America United—WMAQ
Land of the Lost—WENR
12:30 Univ. of Chicago Round table—WMAQ
Amateur Hour—WENR
Sunday Symphonesque—WBBM

1 00 Return Engagement—WBBM
Youth Looks Up—WGN
R. F. D. America—WENR

1:30 Concert—WMAQ
Mr President—WENR
Variety Fair—WGN
Joseph C. Harsch—WBBM

2:00 Lassie—WENR
Eddy Howard—WMAQ
C. B. S. Symphony—WBBM

2:30 Dress Up Quiz—WGN
One Man's Family WMAQ
National Vespers—WENR

3:00 House of Mystery—WGN.
Quiz Kids—WMAQ
Sammy Kaye WENR

3.30 Music by Maupin—WENR
News—WMAQ
Detective Mystery—WGN.

4 00 Under Arrest—WGN
Chicago Railroad Fair—WMAQ
Carmen Cavallero—WBBM
Darts for Dough—WENR

4.30 What Makes You Tick—WGN
Sunday at the Chase—WBBM
Counter Spy—WENR.

5.00 Those Websters—WGN
Catholic Hour—WMAQ.
Drew Pearson—WENR
Family Hour—WBBM

5:30 Nick Carter—WGN
Hollywood Star Preview—WMAQ
Greatest Story Ever Told—WENR
Pause That Refreshes—WBBM

EVENING

6:00 Gene Autry—WBBM
Lets Talk Hollywood—WMAQ
Mystery Playhouse—WGN

6.30 Behind the Front Page—WGN
Blondie—WBBM
Summer Theater—WMAQ
Johnnie Fletcher—WENR

7.00 Robert Shaw Chorale WMAQ
Adventures of Sam Spade—WBBM

7.30 Jimmy Fidler—WGN
Man Called X—WBBM

8 00 Family Theater—WGN
Manhattan Merry-Go-Round WMAQ
Sides of the News—WENR

8.15 Louella Parsons WENR

8:30 Its a Living—WGN
Album of Music WMAQ.
Strike It Rich—WBBM

8 45 Prelude for Strings WENR

9 00 Tomorrow's Stars WGN
Hour of Music WENR
Take It or Leave It—WMAQ
Hollywood Showcase—WBBM

9 30 Escape—WBBM
Boston Blackie—WGN
Horace Heidt WMAQ

10 00 Answer Man—WGN
News—WENR WBBM, WMAQ

10 15 A Little Night Music—WMAQ
Voice of the Army WENR

10 30 News WGN WBBM
Symphonette WMAQ

11 00 News—WBBM
News of the Week—WGN
News WENR WMAQ

This'll Slay You

"I can use it in the campaign" quipped President Truman as he accepted this silver-plated German Luger pistol It was a gift from Dr Junior Mills, Springfield, Mo, dentist and former artillery captain.

Alabama Pledges Votes to Thurmond, Wright

Birmingham Ala July 31 —(AP)— Alabama's 11 electoral votes were pledged today to the states rights ticket of Gov J Strom Thurmond of South Carolina and Gov Fielding L Wright of Mississippi

This action represented the first formal support of the presidential slate chosen by rebellious southerners at the Birmingham states rights conference in Birmingham July 17.

Carnival By Dick Turner

"Why don't we sound him out, J. G.? We could use him to write the qualifying clauses in our leases!"

Side Glances By Galbraith

"Can't we borrow enough to go places on your vacation? We could have it paid back by the time you're ready for another vacation!"

News Analyst

HORIZONTAL
1,7 Pictured radio news analyst
13 Electricity unit
14 Interstice
15 The gods
16 All
19 Land parcel
20 Sea eagle
22 Location
23 Permits
24 Mother
26 Laughter sound
27 Heaps
30 Greek letter
34 Employers
35 Car
36 Theatrical platform
37 Foe
38 And (Latin)
39 Near
40 Dry
43 Whip
47 Out of danger
Unit of length
Very
Area tube
Jazzed
Enumeration
Bell tower
Cubic meters
ICAL
(prefix)
6 Poultry
7 Rabbit
8 Exist
9 Our one thing
10 Shoe part
11 Coagulum
12 Head covers
17 Palm lily
18 That thing
21 Emanated
22 Mourns
25 Property item
26 Hebrew prophet
27 Hindu month
28 Devotee
29 Meadow
31 Dutch city
32 Whale herd
33 An
40 Arabian
41 Was borne
42 False god
43 Noblewoman
44 While
45 Street (ab)
46 Belongs to her
48 Jewish month
49 Fee for transportation
50 Concludes
52 She
53 His programs are broadcast on a ——work
56 Range finder (ab)
58 Us

Answer to Previous Puzzle

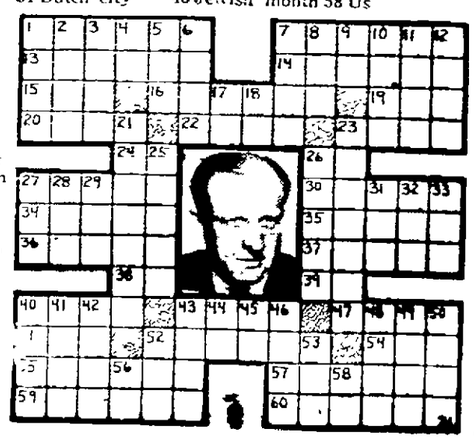

NEWSPAPER ARCHIVE®

Lil' Abner — Out of Control ! ! — By Al Capp

Vic Flint — A Planned Accident — By Michael O'Malley and Ralph Lane

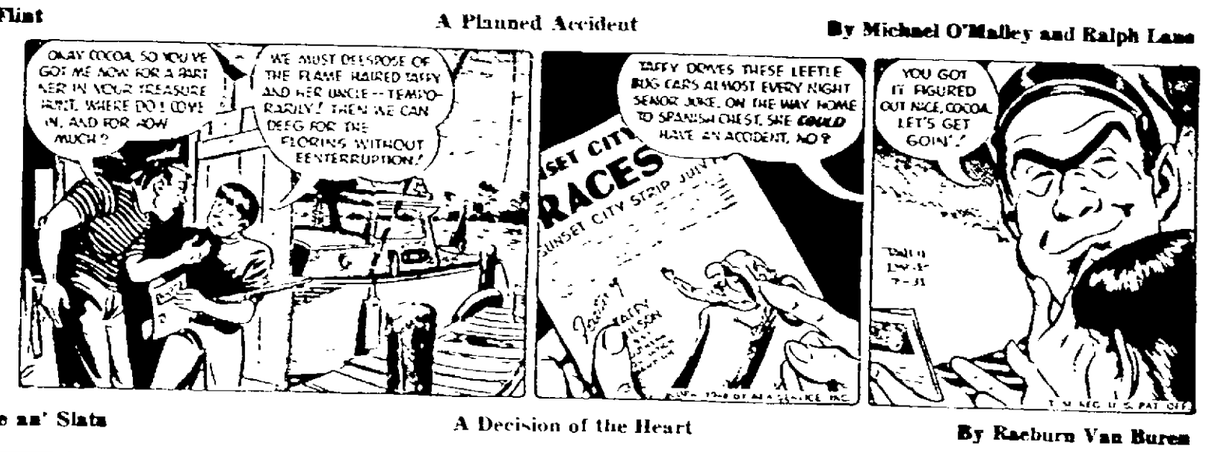

Abbie an' Slats — A Decision of the Heart — By Raeburn Van Buren

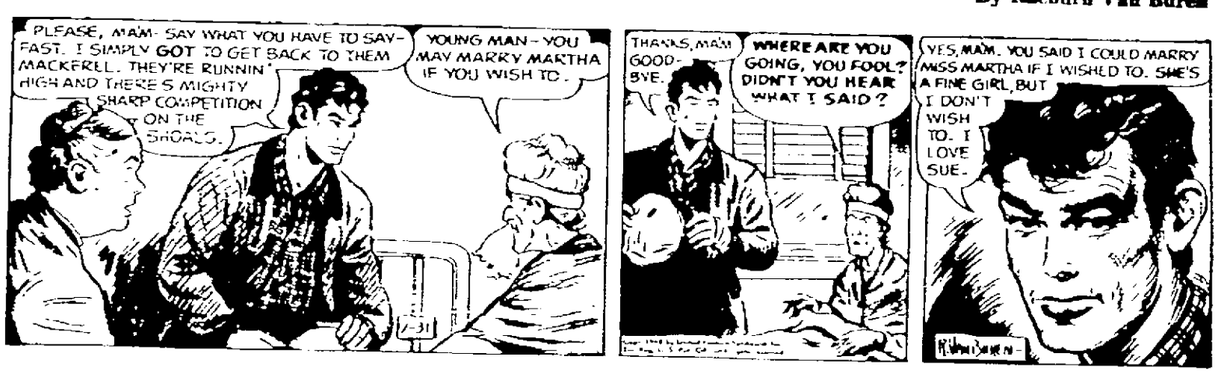

Alley Oop — Oh, Pharaoh! Company! — By V. T. Hamlin

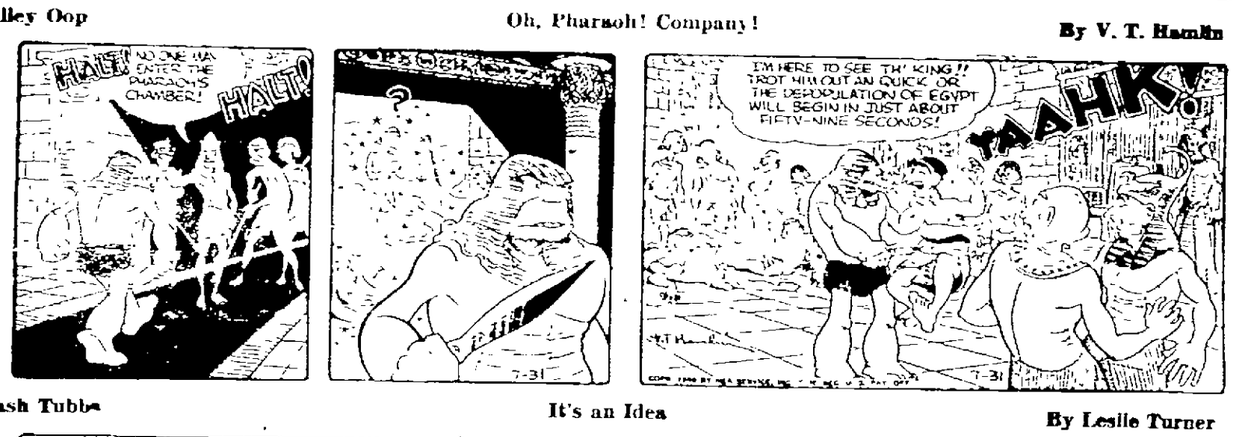

Wash Tubbs — It's an Idea — By Leslie Turner

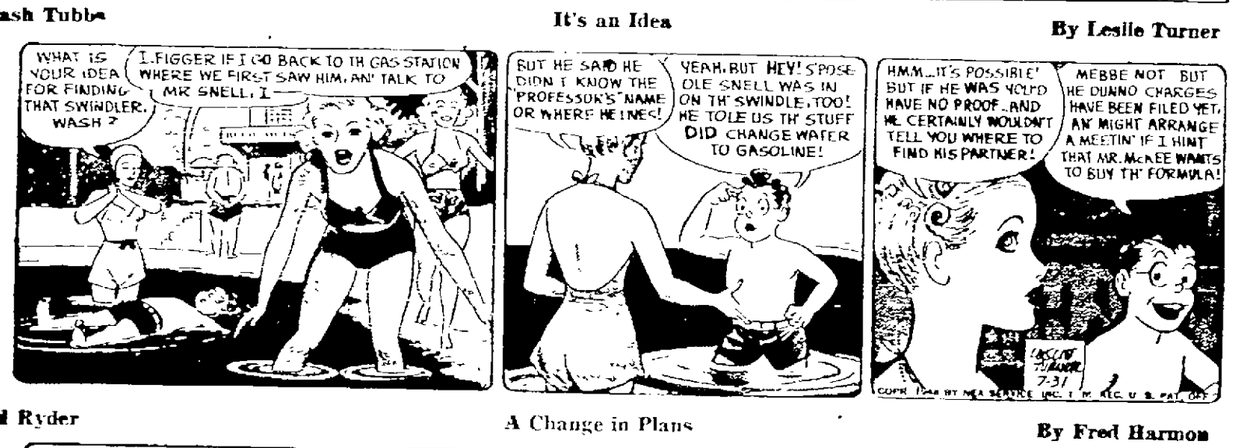

Red Ryder — A Change in Plans — By Fred Harmon

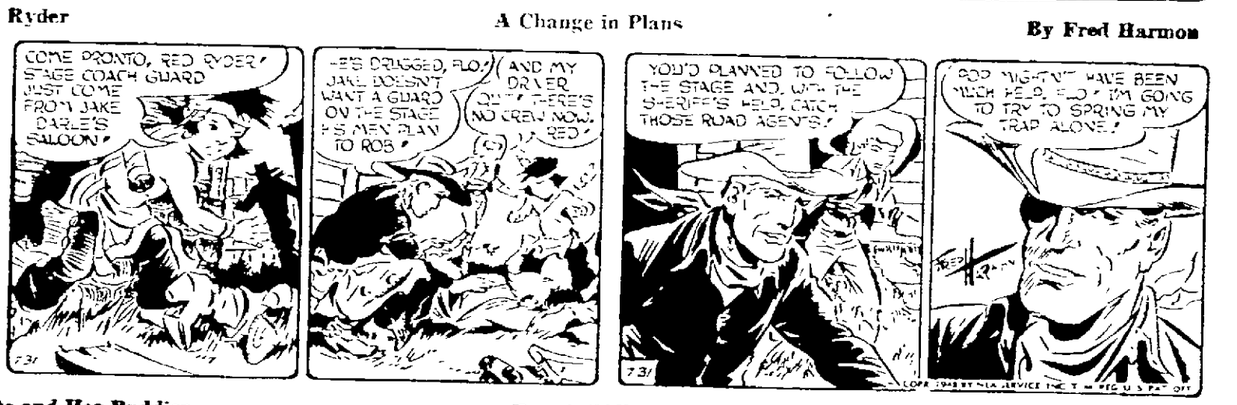

Boots and Her Buddies — Rough Riding — By Edgar Martin

Freckles and His Friends — Joyful Summons — By Merril Blosser

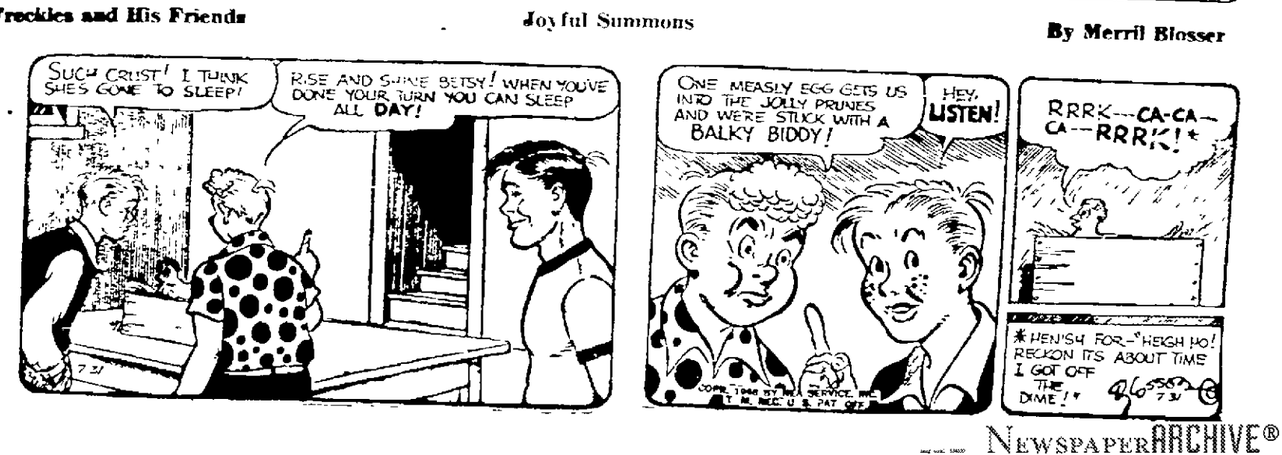

NEWSPAPER ARCHIVE®